WEATHER FORECASTS

Victoria and Vicinity—Fresh westerly winds; fine and slightly warmer.
Vancouver and Vicinity—Fresh northwesterly winds; fine and moderately warm.
West Coast—Fresh northwesterly winds; fair and moderately warm.

The Daily Colonist.

(ESTABLISHED 1858)

COLONIST TELEPHONES

Advertising	Empire 4114
Business Office	Empire 4114
Circulation	Garden 1812
Job Printing	Garden 5241
Editorial Rooms	Empire 4171
Social Editor	Empire 3311

NO. 167—EIGHTY-SECOND YEAR — VICTORIA, BRITISH COLUMBIA, WEDNESDAY, JUNE 26, 1940 — SIXTEEN PAGES.

FIVE NAZI BOMBERS ARE BROUGHT DOWN WHEN OVER BRITAIN

Air Ministry Announces Casualties Slight, With No Serious Damage to Military Objectives When England, Wales and Scotland Are Attacked From Air During the Night

LONDON, June 26 (AP).—Five German bombers were brought down during air raids on England, Wales and Scotland during the night, the Air Ministry announced today. British casualties were slight, it said, and added that no serious damage to any military objectives were reported.

The Air Ministry and the Ministry of Home Securities issued the following communique:

"During last night enemy aircraft carried out bombing attacks on several districts in Great Britain. Anti-aircraft guns and searchlights were in action and fighter aircraft went up to engage the enemy.

"At least five enemy bombers were shot down.

"Reports so far received indicate that the damage caused to property by enemy bombs was not serious and that the casualties have been slight.

"No serious damage was done to any military objective."

TWO BELIEVED KILLED

Two persons were believed killed in Southeast Scotland early today during German air raids which extended over most of England, Scotland and Wales.

At least three of the invading planes were believed shot down in the Scottish attacks, during which large numbers of bombs were dropped.

British fighter planes swarmed up to meet the bombers. Dogfights were

Continued on Page 2, Column 5

PLANS TO MAKE MOTORS HALTED

Ford Refuses to Build Airplane Engines for Great Britain

WASHINGTON, June 25 (AP).—Negotiations between the United States Government and Henry Ford for the mass production of airplane engines collapsed today.

William S. Knudsen, of the National Defence Commission, announced Ford's refusal to manufacture engines for Great Britain had forced cancellation of plans for early mass production of Rolls-Royce motors by the Ford Motor Company.

"Co-operation in the production of this important military equipment will be sought elsewhere by the National Defence Commission," a statement from commission headquarters said.

BY MASS PRODUCTION

Congressional sources reported several days ago that the Ford Company had agreed to build 3,000 airplane engines for the United States and 6,000 for the British. They said this volume would be sufficient to warrant the use of mass production methods, and rushed a $43,000,000 appropriation through Congress to finance this Government's order.

Uncertainty developed when the elderly motor manufacturer declared he would produce military equipment only for the defence of the United States.

The Defence Commission announcement said that, on Monday, Ford confirmed to Knudsen, in Detroit, his public declaration that he would not contract with the Anglo-French purchasing commission for plane engines.

Large Force Is Battling Forest Fire

CRANBROOK, B.C., June 25 (CP).—An additional fifty men were added to the 100 already battling a forest fire near Lumberton today after a change of wind turned the blaze back toward Lewis Creek, where it first broke out.

The fire, started by lightning last Friday, got out of control on Monday and headed for a valuable timber stand. The first blaze started on Lewis Creek, and after jumping the stream, burned up the slope to McNeil Creek last night.

A change of wind sent it back on itself and to the south fork of the Upper Moyie.

PAGE DIRECTORY

Comics	Page 13
Culbertson on Bridge	Page 4
Editorials	Page 4
Financial	Page 12
"Lost Sunrise"	Page 13
Radio Programmes	Page 16
Shipping and Travel	Page 9
Social Notes	Page 8
Sport	Pages 10, 11
Theatres	Page 16
Women's Clubs	Page 7

SAYS CANAL AREA MINED

Intense Defensive Action Reported on Both Sides Of Panama Isthmus

NEW YORK, June 26 (AP).—The Daily News, in a copyrighted article today, said the United States had mined both entrances to the Panama Canal, had rushed heaviest railroad artillery to the Atlantic side of the zone and had placed the zone's defence forces on virtually a war footing.

The article, written by Lowell Limpus under a Panama date line, said that with 30,000 men under arms, military authorities called the manoeuvres an "emergency rehearsal."

"But with intense activity still continuing," the article said, "qualified observers believed the army was getting ready for real trouble on short notice."

BOTH SIDES OF ISTHMUS

"The mine-laying fleet moved out on both sides of the isthmus yesterday immediately after the big Italian liner, Conte Biancamano, was shifted from a position from which its passengers and crew could have watched the proceedings," the article continued.

"The army's new mine planter, Niles, accompanied by a number of tugs and smaller craft which have been transformed into temporary mine layers, went into action on the Pacific side before the Biancamano had entered the canal proper, while the mine layer Graham and accompanying craft finished most of the job on the Atlantic side before the liner made its appearance and anchored there this afternoon.

RIGID RESTRICTIONS

"Meanwhile, guard ships took stations outside the mine fields evidently to warn approaching vessels. Rigid restrictions were suddenly

Continued on Page 11, Column 4

SAYS JAPAN WILL HAVE NEW POLICY

"Oriental Monroe Doctrine" Will Warn All Powers Against Interference in East Asia

TOKIO, June 26 (AP).—The newspaper Asahi reported today that Japan shortly would issue a sweeping pronouncement amounting to an "Oriental Monroe Doctrine," warning all powers against interference of any kind in all territories in East Asia. The newspaper said Japan now is prepared to establish and guarantee autonomy in East Asia.

The proposed pronouncement, it said, would apply to Italy, Germany and Great Britain as well as neutrals in the European conflict.

The newspaper reported the new policy would oppose the transfer of territories or alteration of the status quo in East Asia, either through cession or actual force.

Contribution From Canada

Decorators finishing the front entrance of the Canadian Red Cross Hospital near London as they put up the huge Canadian Coat of Arms over the portico. This hospital was given by the Canadian Red Cross Society to the Canadian Army Medical Corps. When completed, it will contain modern medical equipment and will accommodate 600 patients.

Pass Petition on Unemployment Insurance Plans

House Adopts Resolution Asking for Amendment To B.N.A. Act to Permit Enactment of Compulsory Contributory Scheme of Protection Against Loss of Employment

OTTAWA, June 25 (P).—After less than three hours' debate the House of Commons today adopted a resolution petitioning His Majesty for an amendment to the British North America Act empowering the Dominion Parliament to enact a compulsory contributory unemployment insurance measure.

Expressions of opinion came from spokesmen from all parties and several private members. All welcomed the move toward this phase of social security, but many protested that it did not go far enough.

The resolution, moved by Justice Minister Ernest Lapointe, was adopted without a vote and a similar motion will be made in the Senate probably tomorrow.

ADDRESSES TO THE KING

Once the resolution has passed both Houses a joint address will be cabled to the King asking His Majesty to place befor the United Kingdom Parliament a measure so amending the British North America Act that the Dominion Parliament shall be given exclusive jurisdiction in the field of unemployment insurance.

Prime Minister Mackenzie King told the House he was confident the necessary amendment could be obtained in time to pass the insurance act at the present session.

Mr. Lapointe announced all provinces had signified their willingness to have the Dominion Parliament invade this field of their jurisdiction providing the necessary constitutional amendment was obtained.

Unemployment insurance has

Continued on Page 2, Column 2

YIELD NO INCH WITHOUT FIGHT

French Morocco High Commissioner Says Defence Means Assured

TETUAN, French Morocco, June 25 (AP).—The French High Commissioner, General Auguste Nogues, declared today that his crack Moroccan troops would not yield one inch of French North African territory without a fight, the armistice notwithstanding.

In a message "to the people of North Africa," the commissioner said:

"Armistice has been signed . . . but to abandon to foreigners without fighting all or any part of the territory over which we exercise sovereignty or protectorate is out of the question.

"The possibility of military occupation by a foreign power of any part whatsoever of (French) Northern Africa should be excluded.

"This Government is not willing to consent to reduction of the contingents stationed in this territory. For the time being the integrity of Northern Africa and its means of defence have been assured.

"I again appeal: Keep calm union and discipline, and trust in the future of our country."

CREDIT "SCOOP" TO AMBASSADOR

Sir Ronald Campbell Obtained Armistice Terms Before Publication

NEW YORK, June 26 (AP).—Sir Ronald Campbell, British Ambassador to France, was credited in a British broadcast heard here tonight with having given the world a "scoop" by obtaining the terms of the French-German armistice in advance of their publication.

This "scoop" and publication of the terms by Britain on Sunday, it was stated, resulted in a softening of the terms of the Italian armistice.

The speaker was Vernon Bartlett, Member of Parliament and well-known political writer. Sir Ronald, he said, "had all the difficulties in the world to get the German terms for the armistice and the French counter-proposals, which weren't very much better."

NO SITTING MONDAY

OTTAWA, June 25 (CP).—Parliament will not sit Monday, July 1, as many members have engagements in their constituencies on Dominion Day, Justice Minister Ernest Lapointe said today.

Terms of Armistice Between France and Italy Are Announced

Italians to Occupy Belt in Alps—French Colonial Outposts Demilitarized—Rome Given Full Rights Over Jibuti and Ethiopia Railway

ROME, June 26 (AP).—Italy gained military occupation of only a slim border belt in the Alps, demilitarization of French colonial outposts in North Africa and full rights over Jibuti, only rail outlet to Italian East Africa, under terms of the French-Italian armistice announced here tonight.

The armistice also forces France to demilitarize her naval bases in the Mediterranean while the war with Britain is in progress.

No mention was made of Nice, Savoy and Corsica, French-ruled territory for which the Italians long have been clamoring.

In addition to full rights over Jibuti, Italy got control of the French section of the railway running from that Gulf of Aden port to Addis Ababa, capital of Italian-conquered Ethiopia.

Demilitarized zones will be established in France, Tunis and French Somaliland, ranging from thirty to 120 miles in width. French troops must be withdrawn in ten days.

The zone of military occupation in France proper includes a narrow Alpine border area taken by Premier Mussolini's forces in their

Continued on Page 11, Column 4

From Europe Day by Day—

THE TIMES, London

News and Comment on International Events selected from The Times daily and published in The Daily Colonist by special arrangement with The Vancouver Daily Province.

(Copyright, 1940, by Southam Co.)

LONDON, June 25 (By Cable).—While joybells ring in Germany and Hitler thanks the Almighty for victory, the French Government, which signed away France's liberties and surrendered to the Italian enemy without even a battle, is holding a day of mourning at Bordeaux.

The Petain Cabinet's surrender to Italy is complete and abject. The French army has ceased fighting, and France is now bound and helpless, with not any other alternative but to become Hitler's accomplice in his attempt to destroy Great Britain. The territory Germans now hold is that which appeared on Nazi maps two years ago. The Savoy, Midi and Cattalan districts are apparently to be Italy's share as this map showed. The armistice is only another step in Hitler's domination of Europe.

• • •

The Times discloses that as well as Premier Churchill's efforts to prevent Petain and his Conservative friends signing a humiliating peace, Lord Lloyd and A. V. Alexander, First Lord of the Admiralty, went to Bordeaux to appeal to the French Ministers to continue the struggle. The British Cabinet will maintain diplomatic contact with Petain and his colleagues until it ascertains whether it is merely Hitler's tool and under Hitler's control.

However, British support to General de Gaulle's provisional committee is unchanged. Many declarations that the whole French Empire will fight on are reaching London, and General de Gaulle says the French Fleet will not surrender.

• • •

A newspaper, which speaks for the French Foreign Office, says Alsace and Lorraine must return to Germany when peace is made, and also Kamerun and Togoland in Africa. The Nazis are boasting that occupation of Brest gives them an ideal air base for attacking Britain.

• • •

Already these attacks have begun and during the night there were waves of German bombers over London and southeastern and southwestern areas with some loss of life. Children are evacuating Portsmouth and Southampton. So great is the demand for dispatch of children to Canada that inquiries arrive at the date of 7,000 daily.

• • •

The greater part of the Polish army has been brought back from France to Britain, and General Sikorski, the Premier and Commander-in-Chief, declares it will continue to fight for liberty now on free British soil aided by the iron will of the British people.

The collapse of France has influenced Japanese opinion to a point where the return to close co-operation with the Axis powers is probable. To obtain German good will and probably French colonies, it is argued in Tokio that the Japanese policy must relegate Britain and the United States to secondary places. This explains the demand on Britain to prevent war supplies from reaching China through Burmese territory.

BRITISH BOMBS FIRE FACTORIES

German Aircraft Works Set Ablaze—Oil Depots in Ruhr Attacked

LONDON, June 25 (AP).—Royal Air Force flyers have set afire a German airplane factory, with bombs, at Kassel, in Western Germany, and attacked other aircraft works and airdrome buildings near Bremen, the Air Ministry disclosed in tonight's communique.

The night raiders again bombed the Netherlands airdromes, now German-occupied, of Rotterdam, Amsterdam and Eindhoven and smashed at the railway stations in Emmerich, Western Germany.

The ministry's statement said:

"Yesterday our bombers, although hampered by bad visibility, attacked airdromes at Eindhoven, Schipol and Wallhaven. These are bases in occupied German territory from which enemy bombers can set out to attack this country.

"Operations were continued during the night. . .

OIL DEPOTS BOMBED

"At Dortmund, in the Ruhr, oil depots and marshalling yards were bombed, also targets at Kamen, east of Dortmund, and at Kassel, where an aircraft works was set on fire.

"The airdrome buildings and the aircraft works at Deichshausen, near Bremen, were also attacked. Other aircraft bombed the Dortmund-Ems Canal, where lock gates and barges were hit. Railway junctions and stations near Emmerich, between the Ruhr and the Dutch frontier, were also damaged.

"All our aircraft returned safely from both day and night operations."

INDICATION IS GIVEN THAT HOPE REMAINS TO HOLD FRENCH NAVY

Prime Minister Churchill Tells House of Commons Surrender Ordered by Petain's Government in Violation of Many Solemn Assurances—Reviews Events Prior to Collapse

Formal Release Was Asked By French From Obligation

LONDON, June 25 (AP).—Prime Minister Churchill said today that Britain's safety was "powerfully though not decisively affected by what happens to the French Fleet." He indicated, and the hope was echoed in the House of Lords, that Britain still might take over the French navy which was ceded to Germany as an armistice condition.

Mr. Churchill told the House of Commons surrender of the fleet had been ordered by Premier Petain's Bordeaux Government in violation of many solemn assurances.

While he thus stated the position in its baldest terms, he made some oblique references that indicated his hope that Britain would still forestall the transfer to the axis powers. Among them were references to the co-operation expected from French Empire outposts.

Dispatches from Alexandria reported units of the French fleet flew their flags at half-mast in mourning for France's defeat.

The fact that these vessels remained in that area of the Mediterranean proved they had not obeyed—at least not yet, the armistice stipulation that they return to home ports for disarmament or internment.

The text of Prime Minister Churchill's statement follows:

The House will feel profound sorrow at the fate of the great French nation and people, to whom we have been joined so long in war and peace and whom we have regarded as trustees, with ourselves, for the progress of liberal culture and tolerant civilization in Europe.

There is no use or advantage in

Continued on Page 2, Column 3

All Egyptians in Rome Leave City By Special Train

ROME, June 25 (AP).—Egyptian diplomatic and consular representatives, journalists and Egyptian citizens residing in Rome, left the Italian capital by special train tonight.

Government Of France Plans Move

SAN SEBASTIAN, Spain, June 26 (AP).—Reports received at the Spanish border tonight said the French Government is planning to move to Clermont-Ferrand, 170 miles north of the Mediterranean in South Central France.

The Spanish Embassy in France announced it was transferring to a locality near there.

Official circles said German officials would arrive at Hendaye, on the Spanish border, Thursday to establish contact with the Spanish military commander in Irun.

CANADIANS IN NAVAL ACTION

Destroyers in Continuous Operation in European Waters—No Details

OTTAWA, June 25 (CP).—Speedy destroyers of the Royal Canadian Navy have seen action in European waters, Rear-Admiral Percy C. Nelles told The Canadian Press tonight.

Confirming the London report a Canadian naval ship took part in the initial stage of the evacuation of British and Canadian diplomats from Bordeaux, temporary capital of France, Admiral Nelles said: "This is only one of the many instances of the operations of our ships overseas.

"Units of the Canadian Navy have been in continuous operation since leaving Canada but the exact nature of these operations cannot be divulged."

NO DETAILS ANNOUNCED

Naval headquarters here kept in close touch with movement of Canadian fighting ships through the British Admiralty but no further information was disclosed concerning the Bordeaux incident.

Speaking of the other growing activities of the Canadian Navy, Admiral Nelles said that the first group of men and officers of the Royal Canadian Naval Volunteer Reserve arrived safely in England for training and some will operate on active service with ships of the Royal Navy.

A second group is en route to England and a third group will be sent to support the Royal Navy as the need arises.

AIRCRAFT DONATED

OTTAWA, June 25 (CP).—Acting on behalf of the Government, Munitions Minister Howe announced tonight acceptance of a three-seater aircraft donated for service by Senator Lorne C. Webster, of Montreal, and his sons.

R.A.F. DOWNS MANY PLANES

British Raiders Inflict Extensive Damage in Italian Africa

LONDON, June 25 (CP).—Announcement was made tonight that fifty Italian aircraft have been destroyed in air combat and on the ground since the beginning of warfare in Africa.

Ammunition dumps, gasoline stores and aircraft workshops have been destroyed in Italian East Africa and Libya, an official statement said.

Libyans conscripted into the Italian forces who have fallen into British hands have asked to be allowed to join the British ranks and "fight for the liberation of their country from Italian tyranny."

HUNDREDS CAPTURED

The statement said that twenty-five Italian officers and 600 other ranks have been captured, three frontier posts taken on the Libyan front and British armored patrols "penetrated deeply behind the enemy front lines."

Continued on Page 6, Column 6

BRITAIN TO TAKE WAR MATERIALS

Assumes All Liabilities of French Government for Contracts Let In United States

NEW YORK, June 25 (CP).—Arthur Purvis, director-general of the British Purchasing Commission, tonight announced that on June 17, 1940, all existing contracts for war materials entered into by the French Government with United States suppliers, were assigned to the British Government.

"The British Government has assumed all liabilities of the French Government in connection with such contracts," the announcement stated.

The date specified, June 17, was the day the Petain Government asked Germany for her terms for a separate peace.

SOME FAIL TO SEE THE PERIL

Senate's Committee Urges Need of Bringing Realities Home to All

OTTAWA, June 25 (CP).—Urging the "bringing about of a much more general and if possible universal appreciation of the peril of Canada," Senator C. P. Beaubien (Con., Montreal) presented the first report of the special committee on war co-operation to the Senate today.

The report proposed it should be brought home to the people of Canada through the press, the radio, newsreel theatre and platform, "the indescribable catastrophe defeat would bring to each and all of the people of our country and of the immediate imperative need that every citizen, young and old, become animated and possessed by a sense of duty and sacrifice to the end that we may insure the preservation of our institutions and our nation."

SOME STILL INDIFFERENT

The report continued, "it was recognized on the part of all members of the committee that such conviction is now held by the majority of Canadians, but that there are some of our population in all the provinces still more or less indifferent, others (small in numbers) more or less dangerous, and very many without any adequate apprehension of the stark realities of this hour."

The committee, it was reported, had impressed upon Herbert Lash and Claude Melancon, director and assistant director, respectively, of the Bureau of Information, that what was required in the way of news service was chiefly "the presentation of such facts and the driving home of such simple understandable arguments as would make everyone realize the seriousness of the present danger to our country and all its inhabitants."

LATE NEWS BULLETINS

CLAIM NEW FRENCH LINE FORMING IN AFRICA

JERUSALEM, June 25 (CP).—An informed source said today that a new French line would be formed in North Africa and through Egypt and Palestine to Syria for resistance to Germany and Italy. This source added that the formidable mobile army which General Maxine Weygand trained in Syria would become the nucleus of new French resistance in the colonies under Weygand's successor, General Eugene Mittlehauser.

SOVIET TAKES OVER PATROL OF FRONTIER

STOCKHOLM, June 25 (AP).—The Soviet Red Army has taken over from Lithuanian forces the guarding of the frontier with Germany, the Kaunas correspondent of the Stockholm Tidningen reported today. The same newspaper in a dispatch from Tallinn, Estonia, said the chief of the Estonian armed police and chief of the political police had been arrested when caught burning papers from their records.

FEAR HOSTILITIES HAVE BEGUN IN INDO-CHINA

HONGKONG, June 26 (AP).—The British-owned Hongkong Telegraph said today a "private message" had been received in Hongkong this morning, stating hostilities had begun in French Indo-China. It gave no hint of the source of its information, and added the report had no confirmation from other sources. The report followed persistent rumors during the past week that Japanese troops from Kwangsi Province, of China, were moving toward the French border.

REPORTS RUSSIA INCREASING HOURS OF LABOR

LONDON, June 25 (CP).—Exchange Telegraph News Agency reported tonight that the Central Trade Union Council of Soviet Russia has ordered increased hours of work per day and a seven-day working week, to strengthen the Red Army. The council told the workers the measure was necessitated by the "spreading of war in the capitalistic world."

ITALIAN SUBMARINE LOSES IN TILT WITH SHIP

GIBRALTAR, June 25 (CP).—Refugees from France arriving here told tonight of an encounter with a submarine, apparently Italian, and how their ship's gunner scored a hit which apparently sank the submersible.

FRANCE MOURNS AFTER WAR ENDS

Deadly Fighting Continued Until "Cease Fire" Order Following Armistice With Enemy

BORDEAUX, June 25 (CP).—France, with more than half her soil occupied by invaders and millions of her people homeless, mourned today after a "cease fire" order brought some measure of peace and the end of nearly ten months of war.

Despite officially laying down her arms before the forces of Hitler and Mussolini, six final hours of sluggish but deadly fighting followed French signing of Italy's terms—an act which validated the armistice previously reached with Germany.

Interior Minister Charles Pomaret, in proclaiming the day of mourning, said: "Today France must be silent. Her heart will bleed, but she will forge a new hope."

Says 100,000 Homes In Canada Ready to Take Child Refugees

Senate Leader Says Government Complying With Requests of British Authorities to Give Haven To Evacuees—Details Being Worked Out

OTTAWA, June 25 (C.).—Senator Iva Fallis (Con., Ontario) brought the refugee question to the attention of the Senate today and said 100,000 Canadian homes were ready to accept refugee and evacuee children from the European war zones.

The Peterborough senator based this estimate on a survey made by the Committee for Voluntary Registration of Canadian Women, of which she is chairman.

The Government leader, Hon. Raoul Dandurand, said the Canadian Government was complying with requests of British authorities in connection with the child refugee and evacuee problem.

Senator Arthur Meighen, Conservative leader, concurred that the Government here should meet and carry out desires of the British officials, and said he appreciated the difficulty facing refugees in obtaining sufficient Canadian exchange to come to Canada.

FUNDS ARE LIMITED

The British Government, to conserve exchange, allows even those parents willing to pay their children's way to Canada to send only £5 out of the country with each child.

Senator Meighen said it seemed worth while to entertain such a policy as might permit the purchase by Canada of British exchange in order to balance the situation. He suggested the possibility of the purchase of Canadian securities held in London.

Senator Dandurand said the question raised by Mr. Meighen was a "very live one" and he was able to assure him the Government had been in correspondence with Hon. Vincent Massey, High Commissioner, seeking some solution of this difficulty. He was confident a solution would be shortly found.

MEETING AT OTTAWA

A meeting in Ottawa of Provincial and Dominion ministers to discuss arrangements for looking after evacuee children coming to Canada from the United Kingdom has been set for Thursday, the Resources Minister, Hon. T. A. Crerar announced.

Each province will be represented by a Cabinet minister responsible for child welfare, or a deputy minister.

The impression in Government circles is that the children will not begin to arrive for at least three weeks.

No definite word has been received from the British Government as to how many children will be sent, but the number may greatly exceed the proposed 20,000.

SUMMER SHEERS

and some are not, but the new Drasses are all delightful. Prices range from $5.95, and our showing was never more varied or offered greater value. Get yours today.

SCURRAHS

Everything for the Hard-of-Hearing
VICTORIA HEARING AID CO.
Orthe Technic Audiphones
219 Pemberton Bldg. Phone E 8135

JUST IN—GOLD POMPADOUR TEA SETS
21-Piece $4.25
COAST HARDWARE
1418 Douglas St. Phone E 2213

JOIN THE 4-DAY CAMP

of the SKY LINE TRAIL HIKERS OF THE Canadian Rockies

In exquisite Alpine country southwest of Banff... at Egypt Lake, Aug. 2-5

● The seventh annual tent camp for outdoor lovers, with daily hikes, is at a central point from which radiate fascinating trails gay with Alpine flowers. Trout fishing. Nature guides.

$20 rate includes tent accommodation and meals for the four days as well as packing of duffle from and to Banff.

For further particulars apply Room 318, Windsor Station, Montreal, or

DAN McCOWAN, Banff, Alberta
or any Canadian Pacific Agent

LOANS
WITHOUT ENDORSERS
No credit enquiries of friends
NO DELAY - PRIVATE SERVICE

Cash Loan You Get	Amount You Pay Back Each Month Including All Charges			
	6 mos. loan	9 mos. loan	12 mos. loan	15 mos. loan
$ 20	$ 5.25	$ 2.73	$ 1.89	
50	13.13	6.83	4.73	
80	21.01	10.92	7.56	
100	26.26	13.65	9.46	$ 7.78
125	32.83	17.06	11.82	9.73
150	39.39	20.48	14.18	11.67
175	45.96	23.89	16.55	13.62
200	52.52	27.30	18.91	15.57
300	78.79	40.95	28.37	23.35

Instalments based on prompt repayment and include charges of 2% per month as authorized by the Small Loans Act, 1939. You borrow on your own signature, no endorsers on any loan. Phone or call to apply.

HOUSEHOLD FINANCE CORPORATION OF CANADA
Personal Loans $20 to $300
Second Floor, Central Building
620 View St., at Broad
G-arden 4189—VICTORIA, B.C.

SCHOOL SHOPS WILL BE USED

School Boards Asked to Cooperate With Dominion in Technical Training

Four technical school workshops in the province will be used for the training of skilled artisans required by Canada in its war production industries, it was announced yesterday by the British Columbia Department of Education. One is at the Central Junior High School in Victoria, two at Vancouver and one at New Westminster.

Other workshops under school direction may be added, if the need requires. A special course of Summer training was indicated, but details were not available. At Vancouver, the Vancouver Technical School and the John Oliver High School workshops will be used, and at New Westminster the Trapp Technical School.

Plans are also in motion to correlate the work of the technical shops with industrial undertakings, so that any special training given there will fit in with a united wartime effort. The arrangement presupposes the use of technical school plant and equipment for the training of skilled workers, under competent technical instructors.

School boards in Coast cities were co-operating fully with the scheme, it was announced.

HOPE REMAINS TO HOLD NAVY

Continued from Page 1

wasting strength and time upon hard words and reproaches. We hope that life and power will be given to us to rescue them from the ruin and bondage into which they have been sunk by the might and fury of the enemy and from other causes.

We hope, however, that the French Empire stretching all over the world, and protected by sea power, will continue the struggle at the side of the Allies. We hope that it may become the seat of a Government which will strive steadfastly for victory and will organize armies of liberation. These are matters which Frenchmen alone can decide.

We find it difficult to believe that the interest of France and the spirit of France will find no other expression than in the melancholy decisions which have been taken by the Government at Bordeaux.

WHOLLY IN POWER

We shall certainly aid to the best of our ability and resources any movement of Frenchmen outside the power of the enemy to work for the defeat of Nazi German barbarism and for the freedom and restoration of France. What our relations will be with the Bordeaux Government I cannot tell. They have delivered themselves over to the enemy and lie wholly in his power.

The enemy may do much by blandishments, by severities, by propaganda and by choosing pro-German ministers to make our relations difficult. We do not know whether we shall be allowed by the enemy to have any British representative in the restricted region called unoccupied France because it is entirely surrounded by, and under the control of, the enemy.

Relying upon the true genius of the French people and their judgment upon what has happened to them when they are allowed to know the facts, we shall endeavor to keep such contacts as are possible through the bars of their prison.

POWERFULLY AFFECTED

Meanwhile, we must look to our own salvation and effective defence, upon which not only British, but French and European and world-wide fortunes depend. The safety of Great Britain and the British Empire is powerfully, though not decisively affected by what happens to the French fleet.

When it became clear that the defeat and subjugation of France was imminent and that her fine army, on which so many hopes were set, was reeling under the German flail, M. Reynaud, the courageous Prime Minister, asked me to come to Tours, which I did on the thirteenth of June, accompanied by the Foreign Secretary and the Minister for Air Production.

I see that some accounts have been given of these conversations by the Bordeaux Government which do not at all correspond with the facts. I do not propose, however, to go into these today at any length.

M. Reynaud, after dwelling upon conditions at the front and the state of the French army, with which I was well acquainted, asked me whether Great Britain would release France from her obligation not to negotiate for an armistice or peace without the consent of her British ally.

UNABLE TO ASSENT

Although I knew how great French sufferings were, and that we had not so far endured equal trials or made an equal contribution in the field, I felt bound to say I could not give assent. But there would be no use in adding mutual reproaches to the other things we might have to bear.

We agreed that a further appeal would be made by M. Reynaud to the United States, and that, if the reply was not sufficient to enable M. Reynaud to go on with the fight, then we should meet again and take a decision in the light of the new facts.

On the 16th I received a message from M. Reynaud, who had then moved to Bordeaux, to say that the American response was not satisfactory and requesting a formal release for France from her obligations under the Anglo - French agreement.

The Cabinet was immediately convened and we sent a message, of which I will not give the exact text, but the general substance. Separate negotiations were for an armistice or peace, which depended upon the agreement made with the French Republic, and not with any particular French administration or statesman. They, therefore, involved the honor of France.

PROVISIONAL CONSENT

However, in view of what France had suffered, it was nevertheless intimated that, provided the French fleet be dispatched to British ports and remain there while the negotiations were being conducted, His Majesty's Government would give their consent to the French Government asking what terms of armistice would be opened to them.

It was also made clear that His Majesty's Government were resolved to continue the war.

The same evening I was preparing to go and see M. Reynaud, and was, in fact, in the train when I received information that he had been overthrown, and that a new Government under Marshal Petain had been formed, which Government had been formed for the prime purpose of seeking an armistice with Germany.

In these circumstances, we naturally did everything in our power to secure proper arrangements for the disposition of the French fleet.

INDISPENSABLE CONDITION

We reminded the new Government that the condition indispensable to their release had not been complied with, the condition being that the fleet should be sent to British ports. I think it would have made no difference to the negotiations, for there was plenty of time to do it and the terms would hardly have been more severe than they were—and in order to enforce the earnestness with which we held our view we sent the First Sea Lord and the First Lord, as well as Lord Lloyd to establish what contacts were possible with the new ministers.

But everything was, of course, moving into collapse at that time. Many solemn assurances were given that the fleet would never be allowed to fall into German hands. It was, therefore, with grief and amazement, to quote the words of the Government statement which was issued on Sunday, that I read Article VIII of the armistice terms.

This article to which the French Government has subscribed, says that the French fleet, excepting that part left free for the safeguarding of French interests in the colonial Empire shall be collected in ports to be specified and there be demobilized and disarmed under German or Italian control.

SOLEMN DECLARATION

From this text it is clear that the French war vessels under this armistice pass into German or Italian control while fully armed. We note, of course, in the same article the solemn declaration of the German Government that they have no intention of using them for their own purposes during the war (daughters, but what is the value of that? Ask half a dozen countries.

Furthermore, the same Article VIII excepts from the operations of such assurances those units necessary for coast surveillance or mine sweeping. Under this provision it would be possible for the German Government to reserve, ostensibly for coast surveillance, any existing units of the French fleet.

Finally, the armistice can be voided on the pretext of non-observance and the terms of the armistice accept further German claims when any peace between Germany and France is signed.

Such are the salient points in this lamentable but memorable episode. The House will not expect me to say anything about the future. The situation at the present time is so uncertain and obscure that it would be contrary to the public interest for me to attempt to pronounce upon it.

But I may well have more to say in further statements next week. In the meantime the House will continue to extend full confidence to His Majesty's Government, and will believe that neither patience nor resolution will be lacking in the measures they may take for the safety of the country.

UNEMPLOYMENT PETITION PASSES

Continued from Page 1

been held up on previous occasions by the constitutional barrier forbidding the Dominion to enact any measure which would compel contributions from workers and employers.

In 1936 the Supreme Court of Canada and the judicial committee of the Privy Council found the unemployment insurance measure initiated by the Bennett Government in 1934 and enacted into law, to be outside the competence of the Dominion Parliament to enact.

The Conservative leader, Hon. R. B. Hanson, supported the resolution, but expressed regret unemployment insurance had not been adopted at the first opportunity after the Liberal party promised it at their national convention in 1919.

Recalling that announcement of policy, twenty-one years ago, M. J. Coldwell, spokesman for the C.C.F. party, said the Liberal promise had now reached its "majority" at a time when the party had the greatest majority in history. He hoped the Government would move speedily to enact the measure at the present session.

EXPLAINS 1919 POLICY

Mr. King said the 1919 policy had not been confined to unemployment insurance, but dealt with social security generally, and his Governments since then had considered old-age pensions of first importance. They came in 1927.

Difficulty in obtaining agreement of the provinces to the necessary constitutional change had also been a stumbling block. The Prime Minister tabled the correspondence he has had with Provincial Governments resulting in unanimous agreement.

John Blackmore, Social Credit leader, described unemployment insurance as "a glittering bubble" which would mean nothing once it was achieved. Nevertheless he supported it as a means of proving to the people that it was useless as a means of meeting present-day social problems.

Use of the national credit as a means of distributing the abundance which Canada can produce was Mr. Blackmore's solution to the problem of want.

DOCTORS CHECK KIDNEYS FIRST

Because they know that healthy Kidneys remove from the blood the waste matter—the excess acids and poisons, formed by the ever-changing human body as it decays and rebuilds itself. But if the Kidneys fail, illness surely follows. Backache, Rheumatic Pains, Impure Blood, Lack of Energy, Too Frequent Urination, Sleeplessness, Headaches—all may result from faulty kidneys. As a health safeguard—as a wise precaution—regulate your kidneys frequently with Dodd's Kidney Pills—for over fifty years the favorite Kidney remedy—non-habit forming. 108

Dodd's Kidney Pills

NAVAL, MILITARY AND AIR FORCE CREST RINGS AND BROOCHES..... 50c to $19.50
JEWELER F. W. FRANCIS 1210 DOUGLAS ST.

Urgent Call Made For Surveyors to Get Into Uniform

THE District Depot at the Bay Street Armoury, charged with recruiting for all units in this area, yesterday issued an urgent call for men with adequate education and experience to enlist for service in the survey branch of the army. Men experienced in the use of survey instruments are needed immediately, for duty as surveyors' assistants. They need not necessarily be instrument men, but should be of high calibre. Also on the urgent call list are draftsmen, computers, sound ranging film readers, plotters, and meteorologists; also artificers for the Royal Canadian Artillery.

FEW ARTICLES ARE DUTY FREE

Exceptions to New Impost On Non-Empire Imports Are Most Limited

OTTAWA, June 25 (CP).—A bare sprinkling of exceptions are made to the new impost of 10 per cent on non-Empire imports announced in the budget speech of the Finance Minister, it was learned tonight.

Travelers' baggage and settlers' effects would appear to be among the most important items exempted.

Any Canadian may import as many British and Canadian coins or foreign gold coins, as he pleases without paying the 10 per cent. Such action, it was said, would tend to bolster rather than act as a detriment to the Canadian exchange position.

Or, if the United States and Canada or residents thereof are going to build a bridge or a tunnel across the border, the Canadian Government will not charge 10 per cent on materials for construction of the same when imported, if the United States is willing to allow importation of Canadian materials on the same basis.

LISTED AS EXEMPT

Articles for the use of the Governor-General, and such arms, military stores and munitions of war as are the property of the Imperial Government and will remain the property of this Government, menageries, animals and articles brought in for the purpose of exhibition, clothing and books for charitable purposes and photographs sent by friends (not more than three) are among the number of miscellaneous commodities listed as exempt.

If someone abroad wants to make a "casual donation," not advertising matter, not tobacco and not liquor, to any Canadian, he may do so without adding 10 per cent to the invoice value if the total value of the donation does not exceed $5.

OTHER EXCEPTIONS

"Bags, barrels, bottles, boxes, cartons, crates, casks, cylinders, drums, tarpaulins and other usual containers or coverings and impact registers or recorders for use in railway cars, upon which duty has once been paid," also are not taxed an extra 10 per cent.

Otherwise, except for items covered under the British preferential tariff, items on the free list as well as those dutiable are taxable.

FIVE BOMBERS BROUGHT DOWN

Continued from Page 1

seen high over the English countryside, and anti-aircraft guns blazed away along the coast.

The planes started before midnight, then kept coming, flight after flight, from Southeastern England to far north in Scotland.

Fires started by incendiary bombs were extinguished quickly.

Explosions were heard in the Midlands and Southwestern England.

Gunfire was heard in the southeast and northwest. The drone of motors was heard high over Wales and Mid-England.

HEAVY EXPLOSIONS

There were no immediate reports of bombings in Wales but heavy explosions were heard in the Midlands.

Anti-aircraft gunfire was heard over a wide area of Southeastern Scotland.

Distant bomb explosions were heard by residents of Southwestern England.

In one part of Scotland there were explosions which sounded like bombs. Searchlights picked out one German plane and fighters streaked up to engage it.

Enemy planes also were reported over Northwestern Scotland.

Spectators in one town in Southeastern Scotland saw a thrilling duel between a German bomber and a Royal Air Force fighter which roared up when searchlights picked out the raider.

SEE BULLETS HIT

Streaks of tracer bullets from the British plane could be seen striking the bomber. It turned to flee, but was trailed closely by the first British plane, and then a second, firing as they pursued.

A Scottish air raid warden said he saw one German plane plummet to the ground after it was attacked by two pursuit planes.

Over Northeastern England another dogfight was watched from the ground.

"Bombs were dropped in several districts of Southeastern Scotland," the Scottish regional commissioner, Tom Johnson, said. "Fighters went up and anti-aircraft guns went into action. Three enemy planes were brought down."

Bombs also were dropped in the open country in Wales in the course of two raids which lasted but a short while.

Two raiders paying a second visit to Southeast Scotland were caught in terrific anti-aircraft barrages and one of them appeared to crash. Bombs were also dropped in the surrounding country on the second visit.

Premier to Open Big Bend Highway

Premier Pattullo left last evening for the Mainland, en route to the formal opening of the Big Bend Highway, between Revelstoke and Golden, on Saturday, where he will officiate. The Premier will drive from Vancouver, touching at Kamloops and Vernon, with overnight stops, and arriving at Boat Encampment on Saturday.

THOUGHTFUL

An American girl about to visit England was advised by a friend to visit Lincoln Cathedral.

"Oh, indeed," said the girl, "is there a Lincoln Cathedral in England?"

"There is, and a beautiful building it is, too," was the reply.

"Say, now," she exclaimed, "wasn't it just too sweet of them to name it after our Abe?"

Many Applications For Post of Fire Chief in Saanich

TWENTY-SIX applications for the position of fire chief of Saanich were before the Municipal Council last night. Applications ranged from as far afield as Saskatoon, Lethbridge, Prince Rupert, Trail, Vernon and other sections of this province. Some of the applicants may be asked to appear before the council before an appointment is made.

Boy Awarded Decoration For Courage

LONDON, June 25 (CP).—The award of a Distinguished Service Medal to a boy on the destroyer Shanti, Boy (first class), James Harris, featured a lengthy list of naval awards announced tonight in connection with operations in Norwegian and Netherlands waters.

Harris was "decorated for courage and resource in operations off the Norwegian coast," it was stated in the citation.

The list as published in a supplement to The London Gazette contained seven Distinguished Service Orders, twenty-five Distinguished Service Crosses, twenty-nine Distinguished Service Medals and sixty-four officers and men mentioned in dispatches.

FAIR DISPLAYS ARE RETAINED

District Exhibits to Be Revived and Other Attractions Kept at Willows

Resumption of the district exhibits after a year's absence, retention of the new commercial fruits display, together with the floral exhibits and individual field and garden produce exhibits, will present an outstanding spectacle in the Main Building for the seventy-ninth annual fair of the British Columbia Horticultural Association to be held from September 7 to 14, inclusive.

Established in 1911, the district display competition at the Fall Fair has always created lively public interest. The district of Langley was the last to win the J. W. Tolmie Challenge Cup, and still retains it. In addition to this trophy, $050 in cash prizes are put up for competition. This total is divided as follows: First prize, $300; second, $250; third, $225; fourth, $175.

Since its inception Victoria and district has won the trophy six times; Langley three times; Surrey three times; Richmond four times; Saanich three times; Chilliwack once, and Cowichan district once.

The winner of this contest is determined on the percentage obtained out of a possible 748 points distributed over various exhibits in the display.

Each display will include fruits, garden produce, field roots and tubers, forage plants, grains and seeds, fruits and vegetables preserved, apiary products and poultry produce. Points also will be given for color harmony, balance of arrangement and general view.

CHANGE HERE

The train was about to leave the station when the guard noticed a little girl struggling with her frock in the corridor and crying.

"What's the matter?" asked the guard in a kindly voice.

"Please, sir," sobbed the girl, "I'm being evacuated, and they said I must be sure to change at this station; but the train won't wait long enough for me to get my other frock on."

PHANTO-LASTIC HOSIERY $1.15
In Sensation, Roselite, Pensive, Hawaii and Wineglo
B.M. Clarke
711 YATES STREET

LIKE NEW
Full Enamel Gas Range
1940 MODEL
$80.00
C. J. McDOWELL
1000 DOUGLAS STREET

WE GLADLY GIVE YOU CREDIT · Jameson Motors, Ltd. 740 BROUGHTON STREET · PAY AS YOU ARE PAID

Veterans of 1914-18 Have Not Forgotten How to Handle Arms

Changing of the Guard Puts Vancouver Island Company of Ex-Servicemen on Duty at Work Point—Old Soldiers Give Youngsters a Lesson in Parade Ground Smartness

THE veterans are on the job again. Thirty-five N.C.O.'s and men of the Vancouver Island Company of the Veterans' Home Guard—men from lumber camps, farms, store counters and office desks—yesterday afternoon formally took over guard duty at Work Point Barracks and the district ordnance depot, releasing for further training those younger recruits who are to serve their country overseas.

Unwatched by any but senior headquarters officers, it was a simple but impressive ceremony, for back of the little colored ribbons that decorated every tunic there lies a story of service and heroism more than twenty years ago.

The "old guard" and the "new guard"—for a few minutes they were drawn up side by side as the formal change over was made. By a military contradiction of terms, it was the veterans who made up the new guard, but there was not a man among them who would not have sacrificed anything he possessed for the chance to slip into the ranks of the youngsters who vacated the guardhouse in their favor.

READY FOR ANYTHING

Bronzed from their brief period of refresher training in camp at Otter Point, these soldiers of a quarter of a century ago could be identified as veterans only by the ribbons they wore. To the uninitiated they could have passed for a detachment of freshly-trained troops, ready for the toughest campaign. The mask-like expression of the trained soldier covered every face, but tense jaw muscles bespoke a determination to show the younger recruits how to drill.

There was a snap and precision in their movements that bore the unmistakeable stamp of the weary hours on the parade ground that breed machine-like response to command. Mistakes were made, for changing the guard is an intricate routine, but the veterans showed none of the self-conscious confusion of the raw recruit, and their quickness to correct false moves was a credit to them and their drill instructors.

Heads up, chins in, gaze straight ahead, they handled arms that must have a familiar feel to those of them who served with the Canadians in the last war, for in their hands have been put the Ross rifles that the Dominion's troops took overseas with them in the conflict of 1914-18.

HAND-PICKED MEN

These Home Guardsmen are a hand-picked selection from the thousands of veterans who, all over British Columbia, are eager to be back in the army again. The small detachment that paraded for inspection before fifteen of their number were detailed for quarter guard duty included privates who had held commissions in the last war, an ex-officer of the Coldstream Guards, and men whose sons are in the younger army of today. Indeed, 30 per cent of the soldiers of the Home Guard have sons in uniform.

Commanding them was Lieut. C. Ball, an ex-lieutenant-colonel of the 11th Machine Gun Battalion.

Col. H. C. Greer, second in command of military district headquarters here, watched the parade with approving eyes, and praised the turnout to Major R. B. Longridge, who commands the Vancouver Island Company of the Home Guard.

It was the beginning of a series of change-overs that will put the veterans on guard duty at various points throughout the area. Fifty recruits in the Home Guard are still at Otter Point, brushing up on their soldiering, and their number is soon to be reinforced by detachments from the Mainland.

NOTED ASTRONOMER DIES

LONDON June 25 (CP).—Professor Albert Fowler, seventy-two, former president of the Royal Astronomical Society, died last night.

A Modern Well-Lighted Schoolroom

THE above photograph shows the excellent modern lighting conditions recently made available in the Cloverdale School, in the Municipality of Saanich, through the installation of modern lighting equipment. The six classrooms, of which the above is typical, have all been equipped with modern, semi-indirect lighting fixtures which provide a high intensity of comfortable light in every part of the room, free from shadows and from harmful and fatiguing glare. This modern installation has been carried out under the instructions of the Saanich School Board, and the Cloverdale School is now believed to be the best lighted in Victoria and district. Members of the board are to be congratulated upon the initiative they have displayed in providing good lighting conditions in schools under their jurisdiction.

RELIEF CURBS FORESHADOWED

Single, Fit Men to Be Taken Off Relief Rolls by Province on August 1

Single, able-bodied men will be struck off relief rolls by the province on August 1, Hon. George S. Pearson, Minister of Labor, announced yesterday. Increase in industrial and other opportunities is prompting the course, taken with the cognizance and support of the Federal authorities at Ottawa, it was explained.

At the same date the British Columbia Department of Labor will commence a re-registration of those remaining on relief within the province, coupled possibly with stricter interpretation of those classes to whom relief assistance will be continued.

The re-registration plan was announced by Premier Pattullo a few weeks ago, and is expected to lead to some further reduction in the numbers of employable individuals in receipt of public aid.

REPRESENT BRITAIN AT LISBON CELEBRATION

LISBON, June 25 (CP).—The Duke of Kent, Admiral of the Fleet Lord Chatfield and Field Marshal Lord Birdwood arrived by plane today to represent Great Britain at Portugal's celebration of eight centuries of independence.

Obituary

FRENCH—At St. Joseph's Hospital, there passed away on Monday, after a short illness, Christopher St. George French, at the age of seventy-two years. Mr. French was born in Ireland, and moved to this city five years ago from Duncan. He is survived by a nephew and a cousin. Funeral services will be conducted this afternoon at 2 o'clock from the S. J. Curry & Son Funeral Home. Rev. Canon Chadwick will officiate, and interment will take place in the Royal Oak Burial Park.

HECTOR—There passed away yesterday at the residence, Normandie Apartments, James Hector, aged seventy-five years. Mr. Hector was born in Kilmarnock, Scotland, and had been a resident of Victoria for the past thirty years. He is survived by, besides his widow, one son, Andrew, Seattle; also a sister in Scotland. Announcement of funeral will be made later.

NEWTON—The funeral of Horace Edward Newton will be held from Hayward's B.C. Funeral Chapel this afternoon at 3:30 o'clock, followed by cremation at Royal Oak. It is requested that no flowers be sent.

LANE—The funeral of Ransom Lane will take place from Hayward's B.C. Funeral Chapel this afternoon at 2:45, Rev. Dr. A. E. Whitehouse conducting the service, and interment will be made in Royal Oak Burial Park.

LARKIN—There passed away on Monday at the Royal Jubilee Hospital, Mrs. Annie Katherine Larkin aged forty-six, late residence being Tofino. Mrs. Larkin was born in Barrhead, Scotland, but came to British Columbia in 1923. She is survived by her husband and one daughter, Yvonne, both residing at Tofino. Last rites will be held this morning at 11 o'clock in Hayward's B.C. Funeral Chapel, followed by cremation at the Royal Oak Crematorium.

McINTYRE—Funeral services for James McIntyre will be held this afternoon at 1 o'clock in Sands Mortuary, Limited. Rev. N. J. Crees will officiate, and interment will take place at Ross Bay Cemetery.

BRETHOUR—Rev. T. G. Griffiths will conduct the funeral services for Mrs. Magdalen Brethour in Sands Mortuary Chapel this afternoon at 2 o'clock. Interment will be made in the Brethour private cemetery, Sidney.

McNAIR—The funeral of Mrs. Margaret Evelyn McNair will be held tomorrow afternoon at 2 o'clock from Sands Mortuary, Limited. Rev. James Hyde will officiate, and interment will take place in Colwood Burial Park.

IS CRITICAL OF NEW DEAL

Hoover Tells Republicans Foreign Policies Should Not Lead U.S. to War

PHILADELPHIA, June 25 (AP).—Herbert Hoover, urging the Republican party to fight to the utmost to "save America for free men," charged tonight that the New Deal was taking the United States down the same "suicide road" that led to loss of liberty and "disaster" in Europe.

The former United States President, in a speech prepared for the Republican party's national convention, declared that before "totalitarian governments" arose in Europe the structure of liberty was weakened by "starry-eyed men who believed they could plan and force the economic life of the people."

He called upon his party to lead America in "seven stern tasks" of preparation for a future in which much of the world outside the United States will "long continue" to be dominated by "dictatorships, totalitarian economics and militarism."

DEFENCE OF HEMISPHERE

Among these tasks, he recommended the nation prepare to "defend the Western Hemisphere," and advocated foreign policies "that keep us out of war unless we are attacked."

"We should facilitate all nations fighting for their freedom in procuring materials and munitions," he declared, "but subject to definite limitations which keep us out of war."

Speaking of the present war, he said:

"The immense task now is to shape our foreign policies to protect us from the conflagration in Europe and Asia.

"There is no such thing as our isolation from wars which envelop two-thirds of all the people in the world. The Monroe Doctrine alone is the negation of that. There is no such thing as economic isolation. Those shocks jam through the doors of our farmers and our workers every hour. There is no such thing as moral isolation. These violations of treaties and agreements take dangers to the reign of law everywhere. There is no such thing as intellectual and spiritual isolation. Emotions come through the air in every telegraphed and printed word."

DEFENCE SPENDING

Hoover said "Nazi-ism and our New Deal both rose to power in 1933" and since then "Republicans in Congress supported repeated increases in defence appropriations until they reached $1,400,000,000 a year."

In "these six years," he continued "the New Deal has spent 62 millions," yet "after all that expenditure we are told we are wholly unprepared to defend ourselves."

SWISS ARMY TO BE PARTLY DEMOBILIZED

BERNE, Switzerland, June 25 (AP).—The Swiss Army, long on guard on its German and French frontiers, will be partly demobilized, President Marcel Pilet-Goalz announced today.

He said, however, that the Government might soon take "fearless, authoritative decisions" due to neutral Switzerland's new position in Europe.

Would Abandon Branch Railways

EDMONTON, June 25 (CP).—Proposals to abandon certain branch railroad lines in Northern Alberta will be heard by the Board of Transport Commissioners at sittings in Edmonton tomorrow and at Peace River later in the week. The lines in question are the Northern Alberta Railroad's twelve-mile branch from Carbondale to Egremont, and the Canadian National Railways' thirty-mile line between Trelle Junction and Morinville.

DEFENCE ACT CASE CLOSES

Garnet Wilfred Blackburn, Vancouver, Is to Receive Sentence Today

Garnet Wilfred Blackburn, 1326 Harwood Street, Vancouver, was convicted on a charge of making statements likely to be prejudicial to the efficient prosecution of the war, at the conclusion of his trial before Stipendiary Magistrate Henry C. Hall in the city courtroom yesterday afternoon. He will receive sentence this morning.

A witness produced by Claude L. Harrison, prosecutor, swore that he heard Blackburn make derogatory remarks about Royalty at the Gorge Hotel between 4 and 4:20 o'clock on the afternoon of June 20. He also said he heard the accused hope that Britain and Canada got kicked about, and that "Hitler would show us how."

He added that he heard Blackburn's woman companion tell him she had a brother in the army, and she apparently objected to some of the accused's remarks. He described telling a waiter that Blackburn should be told to shut up or get out.

IN CORROBORATION

The waiter in question recalled being told about the accused by the first witness.

Sergeant Arthur Thornthwaite and Constable Edward E. Harper R.C.M.P., told of taking Blackburn to the city for questioning. They swore that he was quite sober.

Russel C. Twining, defence counsel, called Blackburn to the stand. The accused swore that he had been born at Chatham, and both his parents and grandparents were natives of Ontario. He had lived in Canada his entire life, had never been a member of any political organization, and had been turned down for army service by reason of a double hernia. He was an insurance agent.

Blackburn denied making any statements likely to be prejudicial to the efficient prosecution of the war. He testified that his woman companion three times said, "Let's talk about the war," but he had tried to avoid the subject.

REPEATS STATEMENT

He remembered saying, "I hope we get planes from the United States in case the Germans plan a mass attack. I hope England is not blown off the face of the map." He said that he was rapidly becoming intoxicated when the two R.C.M.P. officers entered the hotel.

Blackburn swore he made no remarks derogatory to Royalty, neither did he discuss England's war debts, or support of the colonies. He denied saying he hoped that Britain and Canada would get kicked about and that "Hitler would show us how."

Mr. Harrison subjected the accused to a lengthy cross-examination as to his profession, movements and conduct at the Gorge Hotel.

Accidental Death Is Jury's Verdict

PORT ALBERNI, June 25 (CP).—A verdict of accidental death was returned by a coroner's jury Monday night, which investigated the death of Nels S. Jacobsen, forty-six-year-old Alberni lumber worker.

Jacobsen died last Friday after being struck by a piece of wood flung from the machine upon which he was working at the Bloedel, Stewart & Welch mill here.

SAANICH FRUIT PIONEER DIES

Henry Ernest Tanner Was Active in Municipal and Provincial Life

A pioneer fruit grower of Saanich, which he represented at one time in the Provincial Legislature, Henry Ernest Tanner died Monday at the Royal Jubilee Hospital, aged seventy-two years.

Born in Bath, Somerset, England, Mr. Tanner came to Keating over fifty years ago, and had resided there ever since at his farm, "Avondale." He was elected to the British Columbia Legislature as Liberal member for Saanich in 1903 and sat in the House during the following four years.

Always taking an active part in municipal affairs, he served on the Saanich Council for Ward Six from 1914 to 1918, inclusive.

Mr. Tanner was president of the Saanich Agricultural Association for many years, and worked indefatigably in the interests of the farming community of the peninsula.

He is survived by two sons, William E. at the family residence, and Norman F., Victoria; one daughter, Gladys, Victoria; one brother, Frank, Keating, and a sister and brothers in England.

Funeral arrangements are in the hands of Sands Mortuary, Limited, and will be announced later.

Sells Saanich Paper Interest

Announcement was made yesterday that C. R. Fahrni had sold to Fred Willmore his interest in The Saanich News, weekly suburban paper established by them in September of last year.

Mr. Fahrni came to Victoria last Fall from Gladstone, Man., where for two years he was publisher of the weekly Age Press.

The Saanich News is now under the sole ownership of Mr. Willmore, who also operates the Economy Press in Victoria.

Now Is the Time to **STORE** Your **FURS**

Modern storage. Expert remodeling and repairs. Reasonable prices. Phone E 1623 and we will call.

Malleks Limited
Ready-to-Wear and FURS
1212 Douglas St. E 1623

ENTIRE STOCK AT SALE PRICES
$20,000 Woollens, Novelties Blankets
Treasure Trove
909 GOVERNMENT ST.

INLAID LINOLEUM
HERE'S VALUE INDEED—You are familiar with the wearing qualities of this popular floor covering—the pattern goes right through to the canvas back. Offering, while stock lasts at only, square yard **$1.39**
Standard Furniture Co. 737 YATES

Ray's LTD
GROCERY • CHEESE AND BUTTER • FRESH MEATS • FISH AND POULTRY • TOILETRIES
CANDY • DELICATESSEN • TOBACCO • VEGETABLES AND FRUIT
734 FORT ST.

ALL SPECIALS ADVERTISED AVAILABLE WEDNESDAY, THURSDAY, FRIDAY and SATURDAY JUNE 26 TO 29

SANDWICH SPREADS 4 tins 25¢
GRAPEFRUIT JUICE 19¢ 50-oz. tin
MILK CUSTARD POWDERS 2 pkts. 9¢
Fresh Ginger Snaps 15¢ lb.
PEARS OR PLUMS 9¢ tin
JIFFY MEAT BALLS, ½'s 3 tins 25¢
SUNRAY COFFEE 28¢ 1-lb. pkt.
SUNRAY TEA 48¢ 1-lb. pkt.
VANILLA FLAVORING 9¢ 4-oz. bottle
OXYDOL Large pkt. 21¢ Giant pkt. 59¢
CRISCO 1-lb. tin 21¢ 3-lb. tin 59¢ Redeem Your Coupons
PEACHES and APRICOTS 2 tins 25¢

Miracle Whip SALAD DRESSING 45¢ 32-oz. jar
GRANTHAM'S LIME JUICE CORDIAL 29¢ large bottle
MARMALADE 33¢ 4-lb. tin
FRUIT JARS Kerr-Mason Regular Pints 98¢ doz.
JELS-RITE Fruit Pectin 19¢ bot.
PEAS OR BEANS 10¢ tin
PORK AND BEANS 2 tins 15¢
COOKED SPAGHETTI 2 tins 15¢
BRUNSWICK SARDINES 5¢ tin
FANCY RED SALMON ½'s 2 tins 27¢
CRAB MEAT 21¢ ½'s tin
NABOB LEMONADE POWDER 8¢ pkt.

MILK-FED VEAL		BEEF	
LEGS, lb.	17¢	BRISKETS, lb.	8¢
RUMPS, lb.	21¢	POT ROASTS, lb.	11¢
RIB CHOPS, lb.	20¢	CHUCK STEAK, lb.	15¢
VEAL STEAK, lb.	15¢	CORNED BEEF, lb.	12¢
BREAST, lb.	10¢	HAMBURGER, lb.	9¢

LEGS LAMB	FRYING CHICKENS	BOILING FOWL	Shoulders LAMB
32¢ lb.	25¢ lb.	19¢ lb.	18¢ lb.

DEEP-SEA BASS FILLETS, lb. 7¢ | FRESH COD STEAKS, lb. 9¢

FRESH TOMATOES	2 lbs	9¢
GREEN PEAS	2 lbs	11¢
FRESH RASPBERRIES	3 baskets	25¢
BING CHERRIES	lb	15¢
COTTAGE CHEESE	lb	10¢
COOKED HAM	½ lb	21¢
WIENERS	Skinless, lb	15¢
MEAT LOAF	With Macaroni and Cheese, ½ lb	9¢
SIDE BACON	In the Piece, lb	19¢
PICNIC SHOULDERS	Tenderized, lb	17¢
COTTAGE ROLLS	Tenderized, lb	25¢
BUTTER	First Grade Creamery, lb 27¢	3 lbs. 79¢
EGGS	Grade "A" Large, doz. 23¢	Grade "A" Pullets, doz 18¢
MATCHES	Large boxes, each	6¢
CORN FLAKES	Sugar Crisp, pkt	6¢
SHORTENING	1 lb. cartons	9¢
WALNUT MEATS	lb	25¢
SODA BISCUITS	1-lb bag	15¢
GOLDEN LOAF CHEESE	½-lb. pkts	2 for 27¢
PASTRY FLOUR	Snowhite, 5-lb bag	15¢
CORN BROOMS	4-String, each	29¢
SNOWHITE BLEACH	Large bottle	5¢

SPECIALS

Pure Russian Mineral Oil, 16-oz. bottle	29¢	Winda' Honey and Almond Lotion, $1.00 size	49¢
Colgate's Tooth Powder, 35c size with 10c size, Both	34¢	Blue Lined Envelopes, per pkg.	4¢
A.S.A. Headache Tablets, bottle of 100	19¢	Woodbury's Cold or Facial Cream with Face Powder	25¢

Dr. Chase's Kidney-Liver Pills
"Oh, I'm feeling fine"
For Backache Indigestion Kidney Disorders

A FAMOUS SCOTTISH REGIMENT

The **Seaforth Highlanders**

• First battalion formed in 1778 as the 78th Regiment, renumbered the 72nd. Became the Duke of Albany's Own Highlanders in 1882. Amalgamated in 1881 with the 78th Highlanders (Ross-shire Buffs), as the Seaforth Highlanders. 19 battalions served in the Great War. Canadian affiliates: The Seaforth Highlanders of Canada and the Pictou Highlanders.

BATTLE HONOURS

Carnatic, Hindoostan, Mysore, Cape of Good Hope, 1806, Maida, Java, Sevastopol, South Africa, 1835, Koosh-ab, Persia, Lucknow, Central India, Peiwar Kotal, Charasiah, Kabul, 1879, Kandahar, 1880, Afghanistan, 1879-80, Tel-el-Kebir, Egypt, 1882, Chitral, Atbara, Khartoum, Paardeberg, South Africa, 1899-1902, Marne, 1914, '18, Ypres, 1915, '17, '18, Loos, Somme, 1916, '18, Arras, 1917, '18, Vimy, 1917, Cambrai, 1917, '18, Valenciennes, Pursuit, 1918, Baghdad

DEWAR'S *Special Liqueur*
OLD SCOTCH WHISKY
26½ oz. $3.75 40 oz. $5.60
TO GET THE BEST BE SURE TO SAY "DEWAR'S"
DISTILLED, BLENDED AND BOTTLED IN SCOTLAND

This advertisement is not published or displayed by the Liquor Control Board or by the Government of British Columbia.

The Daily Colonist

Established 1858

The Colonist Printing and Publishing Company, Limited Liability

J. L. Tait, Managing Director

Subscription Rates by City Carrier:

Yearly	$12.00
Monthly	1.00

All subscriptions payable in advance. Mail subscribers are requested to make all remittances direct to The Daily Colonist.

Subscribers in ordering change of address should be particular to give both old and new addresses.

Subscription Rates by Mail:
To Canada, British Empire, United States and Mexico:

Yearly	$6.00
Half-Yearly	3.00
Quarterly	1.50

Wednesday, June 26, 1940

WAR TAXATION

The war taxation decreed in the present Federal Budget is expected to bring in additional revenue of $280,000,000. The estimated expenditure for 1940-1941 is $1,348,000,000, and the estimated revenue is $760,000,000. The deficit will be made good by borrowing. To the general public the main interest in the increased taxation will centre on the problem as it affects incomes. In addition to a new wage tax of 2 per cent on all incomes over $600, there are graded increases in income tax of from 200 to 500 per cent. Moreover, there are reductions in the exemption hitherto in force. In future, the exemption for married persons will be $1,500 instead of $2,000, and for single persons it will be reduced from $1,000 to $750. The new income tax imposts will bring about a definite shrinkage in private spending. What effect that will have upon business conditions as a whole has yet to be determined.

The excess profits tax has been increased to 75 per cent. In Great Britain that tax is 100 per cent. As well as the wage tax, other new taxes imposed include 10 per cent on phonographs, cameras, radios and radio tubes, 10 cents a pound on raw leaf tobacco; a tax on motor cars beginning at 10 per cent on manufacturers' value up to $700, and increasing to 80 per cent on value in excess of $1,200. There is, too, to be a tax of 10 per cent on value for duty placed on all imports except those which come under the British preferential tariff. The tax on manufactured tobacco is increased from 25 to 35 cents per pound; the tax on cigarette papers and tubes goes up from 2 cents to 5 cents a hundred, and otherwise there are new taxes on cigarettes and cigars, on motor car accessories, and certain tariff changes.

There are those who will maintain, and with a good deal of logic, that the increased revenue sought through taxation to be imposed could have been secured without such sudden and startling increases in the income tax, with the superadded effects of the new wage tax. The added revenue is needed, but while increased income taxation was anticipated, there was no public expectation that it would come with such a heavy shock, and the opinion may well be expressed that the repercussions may not be all that the Government desires. The heavy drain on income will circumscribe the ability of the people to invest in war loans or to buy war savings certificates, whereas such new or increased taxes could have been devised so as to obviate this possibility, or do so to a great extent. The Government could have imposed much heavier duties on imported liquors and wines; it could have increased the postage rates without adding any undue hardships; it could have imposed a gasoline tax, which, as well as bringing in substantial revenue, would have had the effect of conserving the supply of this fuel so vital in the prosecution of the War. There were a score and one other ways by which the required revenue could have been raised without hitting wage-earners so heavily.

There is unlikely to be any particular issue taken with the Government for any of the new or increased taxes imposed, save in the matter of income taxation, which comes in the form of a lightning blow to so many domestic hearths. It is not to be doubted that the Government will be told that the extent of this blow could well have been softened, and other, and more indirect, forms of taxation adopted to make up the revenue sought, that is in addition to a modest increase in the income tax rates which are also imposed throughout the greater part of the country for provincial purposes as well. Then, too, it should be pointed out that, since the Federal Government has decided to collect a wage tax of 2 per cent at its source, there is no reason why income tax as a whole should not be collected in the same way, thus obviating all red tape involved in filling in complicated forms and doing away with the army of officialdom—a duplicated army, because both the Dominion and many of the Provinces are collecting income tax.

The Budget will bring home to everyone, as it has not been brought home before, the monetary sacrifices that have to be made in such a time of peril. It will not be welcomed, because new and increased taxation never is, and there will be the feeling that the distribution of the burden might well have been ordained in some other different fashion. However, the Budget will awaken the people to what War implies in a material sense. It is as necessary to know this as it is to be awakened to what the present struggle implies, as well, in a spiritual and moral sense.

PUT OUT THE FIRES

Once again, the seasons having rolled around almost unnoticed, British Columbia is in the middle of its annual tussle with forest fires. Fortunately, the toll so far has been slight in comparison with other years. As the bush dries out, the hazard will increase, and spot-fires will become big fires unless they are stopped promptly. The public can help, in two ways: first by reporting all smoke in unusual places, and, secondly, by taking care not to add to outbreaks by carelessness at the roadside or in the woods.

Roughly computed, the public is responsible for one out of every two fires started in the bush. Lightning and industrial causes account for the remainder. The casting away of a careless match, the lighting of the too big picnic fire which no one takes time to put out, failure to clear burnable rubble from under and around the fire-pit, and sometimes the leaving of broken glass where the sun may use it as a lens, have been frequent causes of unnecessary fires in the past. Much of this may be cured by a little timely forethought in the interests of all concerned.

It is a persistent and unchanging fact that fire destroys about as much timber as is cut and is used in the course of a single year. Not only is the standing timber taken, but the ground is impoverished and seed stocks representing several seasons disappear at the same time. The forests are trade, recreation, and many other things to mankind, as well as being natural cover for game, which knows no other home. The motto of the British Columbia Forest Service puts it neatly. It is: "Help to Prevent Forest Fires—It Pays." In his own small way each one may do his part.

A CHANGE OF HEART

For some weeks past The Star, of Montreal, previously a severe critic of the limited character of the Federal Government's war policy, has been praising what Canada has done, even prior to the decision to enforce conscription, and has taunted those critics who, it claims, are only impeding the efforts of the Administration by pointing out what should be done. The Star is owned by Mr. W. J. McConnell, who purchased the property from the late Lord Atholstan. In a recent issue, The Star says:

"Mr. Mackenzie King is doing a very sensible thing in creating a new national war service department to co-ordinate all voluntary war services, and his promise to enlarge the Dominion Cabinet this week will also be most welcome. In this connection it is reported from Ottawa that the Prime Minister is more than likely to go outside the House of Commons for new blood. Here, again, we think he will be taking the best way. A good deal of the finest brains in Canada is free from the exactions that membership in the House of Commons places upon Parliament. Mr. Mackenzie King may very well find the best possible man for the job of Finance Minister to succeed Colonel Ralston outside of Parliamentary ranks. . . . As for the Ministry to co-ordinate all voluntary war activities, we believe that this will be able to contribute most valuable services to the Government, particularly if the new Minister assembles about him a Dominion-wide committee of the ablest people available to assist him in his work."

The Star's change of outlook, accomplished with such suddenness, seems to require some explanation, which probably will be forthcoming in the course of time. A newspaper, independent in politics, and describing itself as Canada's "Greatest Newspaper," has, through the years, maintained with a good deal of fortitude continuity in policy up to a few weeks ago, when it suddenly became a sycophantic supporter of the Liberal Government at Ottawa. The explanation of this will be of interest to all the people of Canada.

FRANCE'S NAVY

Under the terms of France's capitulation to Germany and Italy, the French Fleet is to be surrendered fully armed. The enemy proposes, in the terms of capitulation, that this Fleet will be interned for the duration of the War and not used against Great Britain. Mr Winston Churchill says that Germany's word could not be relied upon. It may be that Great Britain will use whatever legitimate efforts are possible to prevent this Fleet, or a large portion of it, falling into the enemy's hands.

A strange pall of silence has fallen over the whercabouts of the French Fleet ever since France decided to negotiate with the enemy for terms. It has been the subject of endless speculation, without any knowledge at all of what is actually happening. If the Fleet fails to reach Italian or German occupied French ports and subject itself to internment, a proposal which is undoubtedly a subterfuge, it is reasonable to suppost that the enemy will stiffen his grip on the political and economic life of France. There would be retribution if this part of the terms of the capitulation is not observed. Within a few days it will become known what the decision of France's Navy will be. The Government at Bordeaux is now so flimsily entrenched in power that it may have lost its authority over the Fleet. As well, the decision of so many of the French colonies to fight on may influence the action of the Navy. If it surrenders, Great Britain's naval preoccupation will be increased, but not beyond what the Empire is able to face on the seas.

The Weather

Meteorological Office, Victoria, B.C., at 7.00 p.m. Tuesday, June 25, 1940.

SYNOPSIS OF WEATHER CONDITIONS

Pressure continues abnormally high from Vancouver Island southwestward and low over Montana. The weather has been fair and warm, with strong winds in Southern British Columbia, but showery in Northern districts.

It has become cooler with rain, in many parts of Alberta and Saskatchewan.

PRECIPITATION AND TEMPERATURES

(Precipitation for twelve hours to 5.00 p.m., temperatures for twenty-four hours.)

	Precipitation	Min	Max
Victoria	--	53	67
Nanaimo	--	61	73
Vancouver	--	56	70
Kamloops	--	55	90
Prince George	--	48	69
Estevan Point	--	51	57
Prince Rupert	.02	47	59
Langara	--	49	56
Dawson	Trace	48	67
Seattle	--	55	76
Portland	--	58	79
San Francisco	--	54	64
Spokane	--	59	93
Penticton	--	54	
Vernon	--	62	
Kelowna	--	61	87
Nelson	--	57	91
Kaslo	--	57	
Cranbrook	--	51	91
Calgary	--	51	73
Edmonton	.51	54	69
Swift Current	--	54	85
Regina	.01	44	67
Prince Albert	--	41	69
Winnipeg	--	42	69
Monday—			
Toronto	--	52	69
Ottawa	--	55	67
Saint John	--	46	65
Halifax	--	45	68
TUESDAY			
Minimum			53
Maximum			67
Average			60
Minimum on the grass			51

Weather, fair, sunshine, June 24, 13 hrs. 6 mins.

5:00 P.M. WEATHER REPORTS

Victoria—Barometer, 30.05; wind, SW., 35 miles; fair.

Vancouver—Barometer, 30.04; wind, W., 5 miles; fair.

Kamloops—Barometer, 29.88; wind, SE., 27 miles; cloudy.

Prince George—Barometer, 29.87; wind, W., 5 miles; cloudy.

Prince Rupert—Barometer, 30.15; wind, NW., 2 miles; cloudy.

Langara—Barometer, 30.14; wind, SW., 15 miles; cloudy.

Estevan Point—Barometer, 30.18; wind, NW., 15 miles; cloudy.

Tatoosh—Barometer, 30.18; wind, SW., 15 miles; cloudy.

Portland—Barometer, 30.04; wind, NW., 10 miles; clear.

Seattle—Barometer, 30.04; wind, NW., 15 miles; clear.

San Francisco—Barometer, 29.95; wind, NW., 15 miles; clear.

Note and Comment

By SANDHAM GRAVES

So you are a visitor in Victoria? That is nice. Many people enjoy their stay here. It is not quite one hundred years old yet. In 1843 it was an Indian village, with a stockaded Hudson's Bay fort begun on the water's edge. That was before the days of land communication. People came by boat from San Francisco in sail and later in sail and steam. It was a long, rough voyage for them. Sometimes several weeks. Today you can make it in seven hours, flying nearly all the way in smooth air.

• • •

"Fort" Street and "Bastion" Street recall the early times. "Douglas" Street was named after Sir James Douglas, the city's founder. In a year or two now we will be planning a Douglas centenary for the hundredth year. Cook, Quadra, Vancouver, Meares and other streets were named after explorers and navigators of the old days. "Cormorant" was a vessel. There are many others preserved in place and street names not yet obliterated. They did a good job, those early navigators. Their maps and charts did much to write in the west coast of this continent in its northern latitudes, left blank before.

• • •

In the provincial achives they may show you a copy of "Gulliver's Travels," by Dean Swift, with a map placing either Lagado or Laputa (I have forgotten which) plump on top of Vancouver Island. Two centuries ago the west coast of this continent was not really known. The Dean thought he was sending Gulliver to the middle of the Pacific Ocean. If Gulliver could revisit the scene he would find an island of homes and gardens, a courteous, well-read people, and a climate that compares reasonably with anything the world has to offer.

• • •

Yes, this is the provincial capital. The British Columbia Legislature sits here usually in the Fall. It is a single House of forty-eight members, without a Senate. You can see both the original and the present Legislative Buildings. In the ante-room of the Legislative Assembly chamber you will find many traces of the past. Portraits of the hardy and hard-working old pioneers from the early days of the Crown Colonies of Vancouver Island and British Columbia are there. Some have Scots plaids wrapped around their shoulders. Others wore Chesterfields. Nearly all had whiskeris, after the fashion of that day. From the tower above the rotunda you can get an excellent view of the city. It will strike you as a city of trees, lawns, homes and flowers. And so it is.

• • •

In the basement of the Provincial Museum nearby, you can take yourself back to the neolithic age of mankind, with chipped flint weapons and tools, stone mortars and bone fish hooks. Some of the inscriptions on stone are presumed to be more than ten centuries old, and are not translatable today. Upstairs is a small but good natural history section, with balanced representation of the animal, bird, fish and plant life of the Pacific Northwest. Small life (birds and insects) has been particularly well done. There are excellent libraries.

• • •

June is the month of roses. You should not miss Butchart's Gardens, the main rose beds in the Legislative Buildings' grounds, and an excellent display recently developed at Beacon Hill Park. But the roses are everywhere. They, like the hanging flower baskets on the streets, are part of Victoria in June, and indeed they continue throughout nearly every month in the year, on into late December, when late varieties are still to be found budding anew. Pergola gardens at the Empress Hotel, and the new sunken gardens to the west and slightly in rear of the main Legislative Buildings, are worth a little of anybody's time.

• • •

In the broader aspect, you should make some effort to see either a dawn or a sunset on the Strait of Juan de Fuca, with the grand Olympic Range behind, and the island archipelago in the Gulf of Georgia, with its tree-clad shores and its Summer mirages. Victoria is only the gateway to Vancouver Island, with its forest parks, lake districts and a diversity of natural beauties on both east and west coasts, not yet too much possessed or spoiled by man. If Gulliver should return, he would call it the Island of Enchantment. In June, that is what it is. So good day to you, and may you find it as specified.

OH, YEA!

Presented at Court—Prisoners.

NEED ROOM FOR MORE PATIENTS

Jubilee Hospital Campaign For Funds Justified Because of Demand

Approximately 100,000 hospital days' treatment was given by the staff of the Royal Jubilee Hospital last year. This total serves to demonstrate the urgent need for the completion of the new wing which is now under construction.

Directors have pointed to this total of days' treatment, together with the average of 267 patients per day, as an unequivocal claim that the time has passed when construction of the wing can be deferred.

When an institution is taxed to this capacity there is but one thing to do, and that is to provide more accommodation, the directors stated.

In deciding to proceed with the construction of the new wing, those in charge had in mind not only the existing needs of Victoria, but also the ever-increasing demands being placed on the institution by the army, navy and air forces.

Of paramount importance, however, is the preparation that must now be made to handle the wounded in overseas service who will be sent back to Canada for hospitalization to relieve the strain on hospital and medical facilities in the actual war zone.

"Now is the time to prepare, not when it is too late," Alderman John Worthington, chairman of the executive, stated, in urging private citizens and general public alike to support the drive for funds with which to complete the work.

By supporting this project now, the public will lessen the demands placed upon them later as the war effort gains momentum. Appeal for public subscriptions will start the week commencing July 7.

The Observation Car

By THE EDITORIAL STAFF

Mistaken Notion

A holiday is usually the time when one gets away from his work and enjoys a complete change from weekday activities. We know a man with a whacking big salary who has never had a real vacation for at least twelve years. He draws three weeks every year but never goes across Canada, makes a restful sea voyage to Hawaii or tours the sunny South. Instead he takes his twenty-one days in bits and pieces. One month he is away for two days, next month he has a single day, and sometimes he gets rash and leaves the office for four days. We found that he is afraid the office will not function properly in his absence, yet his capable assistant knows the ropes from A to Z. Only a poorly organized business will not function properly in the absence of the boss. . . . Every time we take a short cut to the police station through the fire department we notice the gleaming brass, nickel and paint on fire apparatus. It would be hard to find a spot of dirt in the whole shop, yet we have never seen any of the smoke eaters doing the cleaning. Perhaps they descend with rags and polish in the dead of night. . . . Two tourist women were seen on Douglas Street gazing at the ancient City Hall. "I wonder what that building can be?" the first remarked. "I think it must be the City Hall," the other replied. "What on earth is the style of architecture?" the first then asked. "Looks to me like 'Reminiscence'," the first explained.—G.B.

• • •

Travel on Two Bits

One of our American visitors was so intrigued with the idea of the Rotarians selling war savings certificates by lucky-wheel spins, on the street corner the other day, that he determined to try it. Much to his surprise, he won. Not knowing exactly what to do with it once he had it, he gave the cashier at the hotel where he was staying a good sales talk, and succeeded in having her take it off his hands, deducting its value from his hotel bill. His hotel charge coming to just four dollars, he claims this is the cheapest trip he ever made to Victoria, his entire hotel account amounting to only twenty-five cents. . . . A friend who has just returned from a lengthy sojourn in England advises us that the English are somewhat effete with regard to the manner in which words are used. For instance, one never mentions a "sweat-shirt" over there, and a "sweater" is so nasty sounding that "jersey" is always used in its stead.—H.E.M.

FIFTY YEARS AGO TODAY

(From The Daily Colonist of June 26, 1890)

Alaskan Excursionists—A large number of passengers by the steamer City of Topeka decided to stop over till the steamer Umatilla comes along. They were more than delighted with the climate of Victoria after their Northern trip, and it occurred to them that a few days here would be by no means the least pleasant experience of their excursion. Bad weather is such a rare visitor in Victoria, that it would be out of place to say that the excursionists have been fortunate in hitting on a clear sky and balmy atmosphere.

Queen City Building—The adjourned annual general meeting of the Queen City Building, Loan & Saving Association was held last evening in Harmony Hall, View Street. Messrs. James Fell, Charles Kent, Dr. McNaughton, Jones, J. Hill, McLaughlin, J. Leonard, Joshua Holland, H. A. Levin, Henry Moss and James A. Cohen were elected directors for the ensuing year, and B. Williams was elected secretary for the same term. The office of the association will be No. 30 Fort Street, where shares may be taken up and all information obtained.

Inland Exhibition—It is the intention of the Inland Agricultural Association to make a great success of their annual exhibition. This will be held on October 9, 10 and 11, and besides the prize list several attractions will be furnished.

Letters to the Editor

No letter to the Editor will be inserted except over the proper signature and address of the writer. This rule admits of no exception. No letter should exceed 500 words in length.

REMOVING FIRE DANGER

Sir,—There is a large tract of land on Armstrong Avenue, Oak Bay, where the long grass at this time of year is very dangerous. I reported this on June 9 to Mr. Watt, superintendent, Oak Bay Municipal Hall. He promised action. Nothing was done. Today (June 21) I reported it to Fire Chief Clayards. Within two hours he finished the job. I want to commend him and his deputy.

C. BUTCHER.

233 Cranmore Road, Oak Bay.

BELIEVE IT OR NOT STORY

Sir, — Do you believe one earwig could stall a 2,300-pound automobile? It happened in Victoria. A service station, whose name I can give you, had a call from a car owner whose car was stalled, and after a lot of checking over an earwig was found between the contact points of the starter. The car was stalled.

Now there are people of the earwig type who act like the earwig in the story just narrated and interfere with the vitally urgent work of the Red Cross. You can tell the type, because they begin "Do you know the Red Cross people . . ." or "My dear, they say the Red Cross . . ."

The automobile stopped by the earwig was delayed and interfered with; the earwig was squashed. Will you squash the earwigs by telling them to inform the Red Cross instead of you; tell them to be man enough to come to a Red Cross official direct and their complaints will be courteously investigated.

Don't encourage the breeding of more earwigs.

A. H. PEASE.

1220 Government Street, Victoria, B.C., June 21, 1940.

FOR WAR SAVINGS

Sir,—At a time when the whole Empire is fighting for the maintenance of law and order, righteousness and justice in the world, against lawlessness and all that follows in its train, it is disgusting to find that a law of the land is to be broken for war savings by allowing motion picture theatres to stage a show on a given Sunday. The whole thing is wrong in principle. If the producers wish to aid the war effort it would present a splendid service on their part were they to give a Saturday for such effort, and the sacrifice would be greatly appreciated by all. To set aside the law is unthinkable, and the million which it is hoped to gain may have to be dearly spent. The law of God is never violated with impunity, and the Sabbath law is at this moment a law of our land.

Surely this is no time for slipping on fundamental principles; rather is it a time for stock taking. Few thinking people will deny that our civilization is being turned from the channel of truth, faith and obedience to the principles which form the basis upon which our faith is built. This war cannot be won by man alone; it must and will be won by the Empire working in harmony with God, for without Him we shall fail. What the individual does is his own concern, but what the nation does is the concern of every member of that nation. Let us go forward in faith, and, as our beloved King exhorted, "take the hand of God." We drop that hand when we sidestep, and the punishment will be according to the iniquity.

OLIVE A. BRAKE.

129 Beach Drive, Oak Bay, B.C., June 22, 1940.

FOR FRANCE

Sir,—Following the many days of anguish and incertitude, we welcome the gleam of hope offered by the news that the French colonies and Frenchmen the world over are rallying round a brave man, whose intention is to carry on, aided by British approval and help.

There have been many errors in the past for which France will pay dearly. Let us look up to a better future and by faith, loyalty and God's help, work for honorable rehabilitation.

Several members of l'Alliance Française here have, during these sad days, received many a proof of sympathy from good friends, who, with other sympathizers, are included in the following message sent to General de Gaulle in London:

"Alliance Française and friends of France, Vancouver Island, send congratulations on courageous stand. Ready give utmost help. God guide you and save France."

We feel sure that all who realize the situation will continue their moral and material support to any patriotic effort in such a worthy cause.

COMMITTEE OF ALLIANCE FRANCAISE.
Per Mme. Sanderson-Mougin.
Renee Archibald.

Victoria, B.C., June 23, 1940.

CANADA'S HOSPITALITY

Sir,—Now that warm-hearted Canadians are rising to the call to offer hospitality to war-torn refugees from the Old Land and elsewhere, I am wondering if there is any kind-hearted person who would help me in my own particular predicament. I have a job, but I can only support myself, and am unable to take care of my widowed mother, who is seventy-four, and is in England near an industrial area. She is acting as lady housekeeper and is in good health, but, of course, cannot undertake any heavy duties. She has no relatives left in the world, and longs to be back in Canada, where she lived here for six years, and we returned to England in the depression, after losing our money. Mother is a refined, educated English lady, and would oh! so much appreciate accommodation in someone's home where she could be secure, and perhaps be of help. I could assist, but in view of my financial circumstances and the uncertainty of everything—including jobs—I dare not undertake her support, nor can I provide the fare back to Canada.

We two are the only ones left in the world, as I have no other relatives in Canada—where I have lived for fifteen years. I would be happy if she were anywhere in Canada. If there should be anyone interested, and they would like to write my mother direct, her address is: Mrs. L. H. Carc, The Knoll, Chipping Sodbury, Glos., England.

OLIVE G. CARE.

1705 West 13th Avenue, Vancouver, B.C., June 23, 1940.

SAVE THE WASTE

Sir,—We notice in your paper that nothing is to be wasted in England. I would like to suggest that we should start here, and now, to save paper, cardboard, scrap metal, bones, etc., in fact anything that could be used in any way as war materials.

So many of us can do so little. We would be only too glad to help. Even the children could help here.

Yours, for home and country,

M. McKAGUE.

Graham Street, Victoria, B.C., June 23, 1940.

CANADIAN BATTALIONS

Sir,—Can anyone tell me just why a young man born and bred in Victoria (or any other part of Canada for that matter) and whose parents on either side have never had the remotest connection with Scotland or anything Scottish, is expected to assume another nationality besides his native Canada in order to join up with the local Victoria militia battalion?

When I read my local newspaper and see numerous photos illustrating present phases of this local battalion training with captions such as "Scottish Troops Training for Overseas," etc., without even the courtesy of including Canadian, I sometimes think that this exaggerated sectionalism ought to now give place to a 100 per cent Canadian nationalism and that in our day and age there should be no Scottish, Irish, English or Welsh, or any other nationality, except a healthy, virile 100 per cent Canadianism with distinctive Canadian national uniforms after the pattern of Australia.

I was not born in Canada, but Canada is my adopted country, and I, personally, would consider it presumption on my part if I was not willing and eager to be 100 per cent Canadian.

I hailed it as a step in the right direction when Ottawa merged the D.C.O.R.'s, the Scottish and the Irish regiments in Vancouver and called them the 29th Canadian Vancouver Battalion, thereby giving the city of Vancouver the credit and Canada the proud distinction of sending overseas one of the finest battalions that ever marched out of barracks. It was not Scottish, it was not Irish, it was not English, it was what it rightly ought to be—Canadian!

Individualism is all right up to a point, but when it insists on isolating itself, there ought to be no place for such when the Canadian taxpayer is footing the bill and Canadians of every walk of life are being appealed to to supply recruits. What we need now in this country is a good injection of 100 per cent Canadianism.

WM. E. G. CRISFORD.

1301 Topaz Avenue, Victoria, B.C.
Victoria, B.C., June 24, 1940.

Men's Shirts and Drawers
New in! Fine quality Balbriggan Ankle Length Drawers. Shirts with long or short sleeves. Cream color. All sizes. Bargain price, per garment 45c
THE "WAREHOUSE"
1420 Douglas St. "WHERE VALUE GOT ITS NAME" 1110 Government St.

PEN REPAIRS
Quick service, moderate charges. Bring it in or mail it. Discount to Dealers.
ALL MAKES
DIGGON'S
1210 Government St. Victoria, B.C.

Find Body of Trotsky's Guard

MEXICO CITY, June 25 (AP)—Police announced today that the body of Sheldon Harte, secretary-guard of Leon Trotsky, had been found in an abandoned house near Mexico City. Harte, formerly of New York City, had been shot dead.

Identification was made by his associates in the Trotsky household.

Harte disappeared May 24 when a machine-gun attack was made on the home of Trotsky, exiled former Soviet Russian War Commissar.

Tides at Victoria

JUNE

Time of tides (Pacific Standard Time) at Victoria, B.C., for the month of June, 1940.

Date	Time H.M.	Ft.	Time H.M.	Ft.	Time H.M.	Ft.	Time H.M.	Ft.
1 ..	7 08	3.6	....	....	....	....	23 20	8.3
2 ..	7 28	3.0	....	....	....	....	23 50	8.4
3 ..	7 54	2.4	....	....	....	....	....	....
4 ..	0 12	8.5	8 23	1.8	....	....	....	....
5 ..	0 35	8.7	8 50	1.2	....	....	....	....
6 ..	0 59	8.8	9 25	0.9	18 45	7.5	20 30	7.4
7 ..	1 27	8.6	10 02	0.7	19 15	7.6	21 25	7.5
8 ..	1 57	8.4	10 41	0.7	19 41	7.7	22 30	7.6
9 ..	2 34	8.0	11 21	0.9	20 15	7.8	23 45	7.4
10 ..	3 19	7.6	12 03	1.5	20 40	7.9	....	....
11 ..	4 05	6.8	4 10	7.2	12 44	2.3	21 05	8.0
12 ..	2 28	6.1	5 25	6.4	13 26	3.0	21 29	8.1
13 ..	3 45	5.3	7 33	5.6	14 10	4.0	21 56	8.4
14 ..	4 52	4.7	10 30	5.5	14 45	5.0	22 17	8.5
15 ..	5 45	3.3	....	....	....	....	22 41	8.6
16 ..	6 30	2.3	....	....	....	....	23 15	8.0
17 ..	7 15	1.5	....	....	....	....	23 45	9.2
18 ..	7 55	0.9	....	....	17 18	7.5	19 17	7.4
19 ..	0 17	9.1	8 35	0.5	17 49	7.7	20 15	7.5
20 ..	0 50	9.1	9 15	0.5	18 23	7.9	21 10	7.5
21 ..	1 27	8.8	9 55	0.7	18 55	7.9	22 05	7.4
22 ..	1 59	8.4	10 30	1.1	19 25	7.9	23 10	7.3
23 ..	2 32	8.0	11 10	1.7	20 00	8.0	....	....
24 ..	0 30	7.0	3 05	7.1	11 45	2.4	20 20	8.0
25 ..	....	....	....	....	12 20	3.1	20 45	8.0
26 ..	....	....	....	....	12 50	3.8	21 08	8.0
27 ..	5 22	9.1	7 10	5.2	13 05	4.5	21 30	8.1
28 ..	5 34	4.6	10 20	5.0	13 45	4.9	21 51	8.1
29 ..	8 07	4.0	....	....	....	....	22 12	8.3
30 ..	6 27	3.4	....	....	....	....	22 35	8.4

The time used is Pacific Standard for the 120th Meridian West. It is counted from 0 to 24 hours, from midnight to midnight. The figures for height serve to distinguish high water from low water. Where blanks occur in the table, the tide rises or falls continuously during two successive tidal periods without turning.

To find the depth of water on the sill at the Esquimalt Drydock at any tide, add 30 feet to the height of high water as above given.

Sunrise and Sunset

JUNE

Times of Sunrise and Sunset (Pacific Standard Time), at Victoria, B.C., for the month of June, 1940.

Date	Sunrise	Sunset	Date	Sunrise	Sunset
1	4 16	20 07	16	4 11	20 17
2	4 15	20 08	17	4 10	20 17
3	4 15	20 09	18	4 11	20 18
4	4 14	20 10	19	4 11	20 18
5	4 13	20 10	20	4 11	20 19
6	4 13	20 11	21	4 11	20 19
7	4 12	20 12	22	4 11	20 19
8	4 12	20 13	23	4 11	20 19
9	4 11	20 14	24	4 12	20 19
10	4 11	20 14	25	4 12	20 19
11	4 11	20 15	26	4 12	20 19
12	4 11	20 15	27	4 13	20 19
13	4 11	20 16	28	4 13	20 19
14	4 11	20 17	29	4 14	20 19
15	4 10	20 17	30	4 14	20 19

Meteorological Office, Gonzales Heights, Victoria, B.C.

According to Culbertson

"Dear Mr. Culbertson.—The following hand was played here recently in an open team of four tournament in which eleven teams participated. I regret to state that only one pair played the hand at the proper contract, which should not be difficult to arrive at under the Culbertson system, but does involve mutual partnership confidence. The layout:

"West dealer.

"Both sides vulnerable.

NORTH
♠ A K J 9 5
♥ K 8 5 4
♦ A K 10
♣ 7

WEST
♠ Q 10 8 4 2
♥ J 10 9
♦ J 8 7 4
♣ 9

EAST
♠ 7 6 3
♥ A Q 7 6
♦ 9 5 2
♣ J 8 6

SOUTH
♠ —
♥ 3 2
♦ Q 6 3
♣ A K Q 10 5 4 3 2

"The bidding:

West	North	East	South
Pass	1 ♠	Pass	3 ♣
Pass	3 ♦	Pass	4 ♣
Pass	4 NT	Pass	5 ♣
Pass	6 NT	Pass	Pass
Pass			

"Of course, the bidding was not the same at all eleven tables, some North players preferring to rebid spades on the second round rather than show three diamonds. South's forcing bid of three clubs is not justified on honor strength, of course, but is made to assure the partnership arriving at at least a game contract, and in the hope that future bidding will show North that the force was made only on club length and strength.

"Personally, I prefer the three diamond bid on the second round believing that it better shows the strength of the North hand, and keeps the bidding at a lower level.

"When the bidding reaches the higher levels, North, on hearing South's frantic five club rebid, should realize that his force was based on length in that suit alone. He also should realize the danger of a lead through the vulnerable heart suit and insist on the hand being played at six no trump. It now is up to South to have confidence enough in his partner, and believe that he has a club to enter the hand, and so pass at that level.

"When South persists with his clubs and goes to seven, the contract is doomed, of course. If North does continue to seven no trump, the contract is promptly set one trick.

"In three instances the North-South pairs stopped at the game level, whereas seven times it was played at either six or seven clubs and set. Only one pair played the hand at the proper contract, thereby insuring the point for their team.

"N. J. G., Michigan.

There can be no question about six no trump the correct final contract, but I think it could have been reached more logically and without the tremendous risk that South's unorthodox three club bid created. After that jump take-out, if North's hand had been something like A K Q J x x ♥ K Q ♦ K Q J x x, nothing under the sun could have kept North out of a slam and, of course, the opponents would grab the first two tricks with their red aces. The following bidding sequence seems to me much more suitable:

North	East	South	West
1 ♠	Pass	2 ♠	Pass
3 ♠	Pass	4 ♠	Pass
4 NT	Pass	6 ♠	Pass
6 NT	Pass	Pass	Pass

North's take-out from six clubs to six no trump is, of course, merely insurance against a heart lead going through the king, the same insurance that was used in the reported bidding.

TOMORROW'S HAND

North, dealer.
North-South vulnerable.

NORTH
♠ A 3 2
♥ A K J
♦ A
♣ A Q J 10 8 3

WEST
♠ Q J 10 8 4
♥ 9 6
♦ 8 6 3 2
♣ 8 7

EAST
♠ 9 7 5
♥ Q 10 7 4 2
♦ 9 5
♣ K 9 6

SOUTH
♠ K 6
♥ 8 5 3
♦ K Q J 10 7 4
♣ 4 2

Mr. Culbertson will discuss this hand in tomorrow's column.

Canadian Envoy Safe In England After an Adventurous Crossing

Minister to France Escapes in Sardine Smack, Tossed About in Bay of Biscay Until Rescued by British Warship

LONDON, June 25 (CP).—Lieut.-Col. G. P. Vanier, Canadian Minister to France, reached London and safety today after being rescued by a warship from the deck of a tiny sardine smack that tossed about the angry Bay of Biscay until "even bombing would have been welcome relief."

In a statement, Colonel Vanier disclosed that "one of His Majesty's Canadian ships took part in the initial stages of the evacuation" of British and Canadian diplomats from Bordeaux, temporary capital of France.

Jean Desy, Canadian Minister to Holland and Belgium, who made his way to Paris after the German invasion of the Low Countries, is reported to have safely reached Lisbon. Official information received in London did not state how he traveled over the refugee-glutted transportation lines.

Together with Colonel Vanier in the French sardine boat which put off from a beach in Southwestern France were Sir Ronald Campbell, British Ambassador to France; Captain Colin Bainmarais, South African Minister to France, and Pierre Dupuy, first secretary of the Canadian Legation.

For three hours they careened about the bay with the little fisherman "behaving like a drunken sailor" until one of the British warships operating in Continental waters came alongside.

A WELCOME SIGHT

"Our warship was the most welcome sight I have ever experienced," Colonel Vanier said. "I didn't think it was possible to be so sick as I was aboard that little fisherman."

During several hours that the diplomats were aboard the warship enemy submarines were reported in the vicinity, but the voyage to England was completed without event. The party transferred to another warship for the final leg of the sea trip.

The tall Canadian Minister was the last official of the Legation to leave bomb-blasted France. Here he joined Mrs. Vanier and members of his staff who had been evacuated earlier. Colonel Vanier turned over the care of Canadian interests to Ambassador William Bullitt at Paris and Ambassador Anthony Biddle in Bordeaux.

SAW WEYGAND

Before leaving, Colonel Vanier saw General Weygand, Minister of National Defence, and Paul Baudouin, Minister of Foreign Affairs, and expressed the sympathy of the Canadian people and Government in France's hour of darkness and "the hope and conviction she will be restored to her former position."

Colonel Vanier issued this statement to The Canadian Press upon his arrival in London.

"I have come back sad at heart as you can imagine in this hour of France's martyrdom and humiliation. Designs of Providence are obscure to us mortals, but I feel sure that in God's own time France will resurrect again as she has done so often in the course of the thousand years of her glorious history.

"Once more France has bared her breast to the invader's cruel blows. Once more she has shed her best blood in the world's struggle for freedom.

"When bidding farewell to General Weygand I expressed admiration and affection for his country and told him I am proud of having French blood in my veins."

Old Kentucky CIGARETTES

"What does that remind you of?"

"See a white horse," they used to say, "and it will be your lucky day." It's still true of Scotch Whisky. Choose "White Horse" and you'll never forget the lucky day that introduced you to the delicate, delightful aroma of this Real Old Scotch. First blended in 1746 . . . choice of connoisseurs ever since.

For Luck!

WHITE HORSE SCOTCH WHISKY

DISTILLED · BLENDED & BOTTLED IN SCOTLAND

26½ oz. $3.75 40 oz. $5.60

WH-1

This advertisement is not published or displayed by the Liquor Control Board or by the Government of British Columbia.

Scottish Troops Training for Overseas

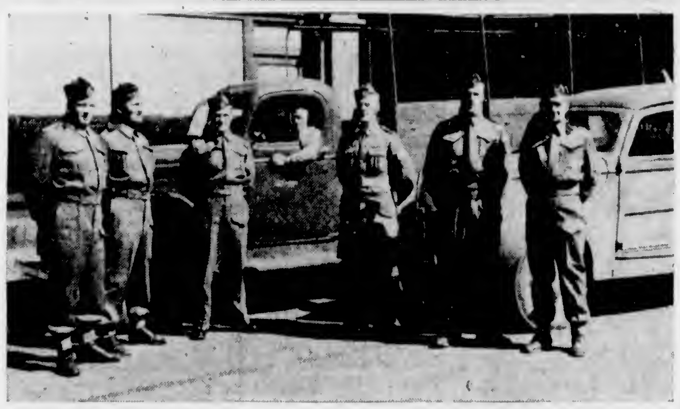

INFANTRY battalions in modern warfare offer openings for many skilled men in addition to the regular "foot-sloggers." The First Battalion of the 16th Canadian Scottish Regiment, when it goes overseas, will have seventy-seven mobile units, each with two drivers; and in addition there will be fourteen motorcycles in the battalion. All recruits are enlisted on a common basis, but those with driving experience who want to become drivers of transports, and can qualify, will be given the opportunity to do so. The upper picture shows a group of Canadian Scottish drivers who are in training for overseas service. Trench mortar training is illustrated in the lower picture. The detachment is training on a three-inch mortar, which lobs a ten-pound bomb—a dummy, for practice purposes, but a deadly missile in actual warfare.

LEGAL FIRMS JOIN FORCES

Whittaker, Harvey, McIllree & Twining Amalgamation Set for July 1

Following the appointment of Robert D. Harvey in the C.A.S.F. as district judge-advocate for Military Districts Nos. 11 and 13, the amalgamation of the firms of Harvey & Twining and Whittaker & McIllree under the name of Whittaker, Harvey, McIllree and Twining, will become effective July 1.

The firm of Whittaker & McIllree was formed in 1919, following the return from overseas of Capt. J. R. McIllree, who had a distinguished record in the Canadian forces and was awarded the D.S.O. and other decorations. Hon. Norman W. Whittaker, K.C., M.P.P., Provincial member for Saanich and Speaker of the Legislature, had previously been in partnership with Herbert S. Pringle, formerly city solicitor.

Mr. Harvey commenced law practice in 1923, having attended Dalhousie University and been articled to Hall & O'Halloran. After practising law at Duncan for five years he joined C. H. O'Halloran, K.C., in the firm of O'Halloran & Harvey. The association continued until 1938, when Mr. O'Halloran was appointed to the Court of Appeal. Russell C. Twining, who had been articled to Mr. Harvey, then became the junior partner in the firm of Harvey & Twining.

HAS ARMY SERVICE

During the Great War, Mr. Harvey enlisted in the 50th Gordon Highlanders at the age of sixteen and later transferred to the 2nd Battalion, C.E.F., but was not allowed to proceed overseas on account of his age.

Following the war he was granted a commission in the 1st Battalion Canadian Scottish Regiment. On organization of the 2nd Battalion, which he assisted with Colonels Martin, Bapty, Sargent and others, he was appointed second in command of "A" Company at Duncan and later given command. When he went on the Corps Reserve of Officers four years ago, he was in command of "D" Company of the same battalion. He took the militia staff course at Sarcee in 1936.

Mr. Harvey is a past president of the Victoria Conservative Association and a past first vice-president of the British Columbia Conservative Association.

Douglas D. Dove Buried at Duncan

DUNCAN, June 25.—The death occurred on Saturday at the family residence, Alington Road, Duncan, of Douglas Dixon Dove. Born in London, England, in 1867, Mr. Dove came to Canada fifty-six years ago. After a short stay at Winnipeg he came to Vancouver. With his brother, Spencer Dove, he took up land on the banks of the Fraser River at Sunbury, which was named after their old home in England. In 1912, Mr. Dove moved with his family to North Vancouver, and in 1920 came to Duncan.

He is survived by his wife at the family residence, one son, Harold Dove, of Vancouver; two daughters, Mrs. T. B. Dipiock, of Edmonton, and Mrs. W. R. Smithe, of Duncan; a brother in Chicago and two sisters in California.

Funeral services were held at St. John's Church, Duncan on Tuesday afternoon, with interment at St. Mary's, Somenos. Rev. H. T. Archbold conducted the services.

Thank City Council

In a letter to the City Council, the Gyro Club tendered thanks for the use of Macdonald Park in the hole-in-one contest in aid of Queen Alexandra Solarium.

FORMER GOVERNOR DIES

PITTSBURGH, June 25 (AP).—John Fisher, seventy-three, former Governor of Pennsylvania, died at his home today after a long illness.

VETERANS WILL PARADE TONIGHT

Members of Britannia Branch Corps, Numbering 200, to Commence Drilling

This evening at 7.30 o'clock members of the Britannia Veterans' Training Corps, nearly 200 strong, will fall-in on the Spencer Parking lot, View Street, for the first parade.

Berets and decorations will be worn, and the veterans will parade through the city. They will march down View Street to Douglas Street, up Yates Street to Blanshard, along Pandora Avenue to Douglas Street, and return up View Street to the branch headquarters.

All members of the unit are invited to join the parade, and those desiring to join the corps, but have not yet registered, may give their names to H. Pearson, either before or after the parade.

On Thursday evening at 7.30 o'clock the first drill period will be held on the Victoria High School grounds, Grant Street entrance.

Leslie G. Scott is chairman of the committee of the Britannia Branch, which is in charge of the corps.

To Aid Red Cross

In aid of the Red Cross, Victoria Lodge No. 1, I.O.O.F. will hold a dance and card party in the lodge rooms on Douglas Street at 8 o'clock tomorrow night. Refreshments will be served.

Five Men Captured by One

This German Dornier Crashed in France. Its Crew of Five, All Armed, Walked Out. And George Muir, Lone Keeper of British War Graves, Walked Up and Asked Them to Surrender. They Did.

LASTING RELIEF for ATHLETE'S FOOT

Prompt relief of this stubborn, painful, itchy condition is assured by wearing NU-FEET Medicated Insoles inside the hose, thus bringing the antiseptic, healing medication in direct contact with the affected parts. Price per pair 25c

NU-FEET MEDICATED INSOLES

ELIMINATE OFFENSIVE ODORS

SCOTTISH NOW CONFIDENT OF FILLING RANKS

Recruiting Campaign for "Vancouver Island's Own" Gains Momentum

PORT ALBERNI SENDS USEFUL CONTINGENT

The 1st Battalion, The Canadian Scottish Regiment, is going to be able to fill its ranks with Vancouver Island men before the time limit for mobilization for overseas service in the Third Division is reached.

That fact was made clear by recruiting officers of the regiment yesterday, as they told of a gratifying improvement in enlistments in Victoria itself, and of a big inflow of husky young men who have answered the call to the colors at Up-Island centres.

Spurred on by the arrival of a big draft of recruits from Up-Island on Monday night, the recruiting organization for the Scottish arranged a parade through the city yesterday afternoon reminiscent of the band-playing and marching that were a familiar part of mobilization in the last war and that brought good results.

"HOW ABOUT YOU?"

Headed by the kilted pipe and drum band, the brass band in battle dress and a detachment of well-trained troops, with a company of new recruits still in "civvies" bringing up the rear, the parade swung through the principal streets of the city and traffic was halted at intersections.

Raw recruits, who will draw their uniforms and equipment today, carried placards urging young men to enlist. "We've joined up—how about you?" was the wording of one. Others emphasized Canada's urgent need of man power.

Port Alberni gave a civic send-off on Monday to that city's first contingent of recruits to leave in a body for the mobilization point here. About forty of the city's finest young manhood were included in this contingent and their number was swelled to seventy as fresh drafts of recruits from other Island points joined forces with them along the way.

MEN OF ALL CRAFTS

Port Alberni's new recruits, who were entertained at a farewell luncheon, represent all classes of trade and business. There are two telegraph operators, one pharmacist, several mechanics, six longshoremen, several loggers and a number of clerks. All these recruits were signed on at the recruiting office of The Canadian Scottish Regiment, which has been under the control of Captain London.

Perhaps the most outstanding among them is Wing Hay, a Canadian-born Chinese, and one of the finest boxers ever produced on the Island, with many British Columbia championships to his credit. He left a successful business of his own to join the ranks.

In the provincial recruiting picture, response to the campaign in the various areas continued well yesterday, following the step-up during the week-end. A total of 200 men were attested for service on Monday, and yesterday almost 800 were reported to be awaiting documentation. Area recruiting offices are working to capacity night and day, and so great is the wave of recruiting enthusiasm that "waiting lists" are growing rapidly.

PRINCE GEORGE AREA

From Prince George, Major A. P. Gale, recruiting officer for that area, reported 300 possible recruits and attested twenty yesterday. This is a newly-opened recruiting centre and yesterday's was the first official report for the area.

Well over 3,000 men are needed to fill the various units mobilizing in Military District No. 11, but at the rate at which recruiting is proceeding there should be little difficulty in fulfilling requirements. Recruits are being attested daily for the Veterans' Home Guard, though the majority of them are using every artifice in the hope of being able to join the fighting units.

It is felt that the recently-announced free dental service will open the way for many who previously found defective teeth their only bar to immediate enlistment and who could not afford the cost of treatment.

Blind Guests For Week at Sooke Camp

For the second time within a week, the local Women's Auxiliary to the National Institute for the Blind has sponsored an outing for some of the sightless folk of Victoria. A party of about fifteen, each accompanied by a guide, became the guests of the auxiliary at Sunshine Camp, Saseenos, yesterday, and for the next week will continue to enjoy all the amenities of a carefree holiday at the seaside, with full measure of whatever sunshine and bathing are available.

Mrs. T. A. Rickard, president, and other members of the auxiliary provided private cars to drive the guests to the Vancouver Island Coach Lines depot, where a special bus was provided, through the generosity of three auxiliary members, to transport the party to Sunshine camp. There they were received by Miss Brown, who is in charge of the camp for the week. Entertainment is being provided day by day, so that strolls about the grounds and sitting on the beach will be varied by reading, games and evening sing-songs round the fire in the big community house, where meals are served. Miss Dorothy Stark, local representative of the Blind Institute, is with the party.

The campers will return to the city next Tuesday, and on arrival will be met by other members of the auxiliary and driven back to their homes. Ladies of the auxiliary who were at the depot yesterday to see the party off included Mrs. T. A. Rickard, Mrs. C. F. Armstrong, Miss Hensley, Miss Ruth Jones and Mrs. R. H. Palmer.

Aged Lady Knits Red Cross Socks

Among the thousands of women in Victoria who have taken on some form of patriotic work, none is more eager to do her bit than Mrs. Dunnington, a dear old lady of ninety, who lives at the Aged Ladies' Home.

The Red Cross a day or two ago received a little penciled message from Mrs. Dunnington, stating that she would make socks. As a matter of fact, she has been knitting socks constantly since the war began, the completed articles finding their way to personal friends or friends of acquaintances who have welcomed the gifts. But she has now received wool from the Red Cross and is redoubling her efforts.

Although she is confined to her room with rheumatism, she is mentally brisk and spends most of her time reading and knitting. She is particularly happy that she is able to use her hands in the service of her country.

TONE UP with NEW METHOD "SANITONE" G8166

PRO PATRIA BRANCH CANADIAN LEGION, B.E.S.L.

FUNERAL NOTICE

The members of Pro Patria Branch, Canadian Legion, and the Women's Auxiliary, are requested to attend the funeral of our late Comrade James McIntyre [illegible] Saint Matthias, on Wednesday, June [illegible] at 1 o'clock.

C. A. GILL, Secretary.

Some Attractive Articles in the

Red Cross Superfluities Store

1220 GOVERNMENT STREET

Embroidered Mandarin Coat
Antique and Modern Jewelry.
Campbell Tartan Scotch Kilt.
Hand Made Leather Goods.

Paisley Shawl
Useful Wedding Gifts
Royal Blue Vase.
Coach Trunk hand painted.
Hot Water Jug in Copper.
Applewood Hand Turned Lamps
Scotch Kilt Complete Campbell Tartan
Excellent Books.

Antique Moore China
Novelties.
Doulton Tea Set

Delft Sugar Bowl
Old Cheese Holder
Necklaces.
Antique Japanese Samurai Sword.
Tankards.
Invalid Chair
Onyx Ring.
Novelty Jewelry

Handbags.
Electric Warming Pad
Lace.
Picture by Corregio
Silk Shawls.

VICTORIAN CAN'T PRAISE MOSBY'S TONIC ENOUGH! SAYS "I FEEL FINE NOW"

"Oh! How I've Changed," Says Mr. Hauck, of Douglas St.—Had Distress With Sour Stomach, Gas Bloating and Worn-Out Feelings—Now His Suffering Is Relieved and He Says: "I Feel Fine Again! It's a Splendid Medicine!"

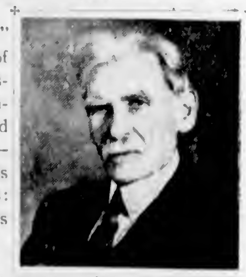

MR. GUS HAUCK, of Douglas St., Victoria, Who Says: "Just 3 Bottles of MOSBY'S TONIC Gave Me Splendid Relief From Years of Suffering. I Gladly Endorse This Medicine to ALL."

Sincere Statements from many parts of this city and general section—praising and endorsing MOSBY'S TONIC, continue to pour in daily to the Cunningham Drug Store, Fort and Douglas Streets, Victoria, where this "New Mixture of Roots and Herbs and Other Splendid Medicinal Agents" is being introduced and explained to the local public.

For instance, just a few days ago the following Sincere Statement describing what MOSBY'S TONIC can do in certain forms of suffering was received from Mr. Gus Hauck, of 308 Douglas St., Victoria. Read this well-known man's Grateful Statement, which follows:

Had Years of Distress With Upset Stomach

"The last few years had surely been a period of real suffering for me," said Mr. Hauck. "I guess I suffered about as much distress with an upset stomach during that period as anybody ever did. No matter what I ate my food would not agree with me, but just laid in my stomach in a mass of bloat, and turned sour and swelled me up with gas. I had a sour taste in my mouth all the time from upset stomach. Couldn't sleep right due to this stomach condition, and what sleep I did get didn't rest me properly, and I always got up in the morning feeling as tired out as when I went to bed. In fact, I nearly always felt worn out and weak from lack of energy.

Now Describes Change Mosby's Tonic Made

"So you can see that I certainly was a distressful person if there ever was one, and the worst thing was that it looked like I couldn't get any relief, as all the medicines I tried failed me, but finally I found Mosby's Tonic, and it was JUST WHAT I NEEDED. Oh! how I have changed! Now my meals agree with me, and I don't have that full bloated feeling after eating or any gas or [illegible], and can go to bed and sleep all night and get up in the morning feeling fresh and fine. I have lots of new energy, and never feel worn out like I used to. Just 3 bottles of Mosby's Tonic gave me all this Excellent Relief and I am certainly thankful and gladly endorse this Splendid Medicine TO ALL."

Acts on Bowels, Stomach; Helps You in General

MOSBY'S TONIC acts in several ways at one and the same time. That is, it contains 20 ingredients, including 18 Roots and Herbs. So it helps you IN GENERAL. It cleanses the bowels and clears gas and bloat from stomach. It enlivens the liver, cleans [illegible] bile from the system and relieves biliousness, sick headache and yellowish, [illegible] complexion. It invigorates the kidney action and relieves night rising and backache. Weak, rundown people soon feel like different men and women.

Another thing—due to the immense volume in which it sells, the price of Mosby's Tonic is reasonable. It is within the reach "OF ALL." In fact, you can actually take this Splendid Formula for just a few cents per day. So don't hesitate. Get Mosby's Tonic NOW—and start taking it!

MOSBY'S TONIC is sold in Victoria at The CUNNINGHAM DRUG STORE, Fort and Douglas Sts., and also sold by all Leading Druggists throughout Victoria and Vancouver Island. (Advt.)

Text of Franco-Italian Terms of Armistice

The armistice terms:

"1. France will cease hostilities in metropolitan territory, in French North Africa, in the colonies, and in territories under French mandate. France will also cease hostilities in the air and on the sea.

"2. When the armistice comes into force and for the duration of the armistice, Italian troops will stand on their advanced lines in all theatres of operations.

"3. The French metropolitan territory, a zone situated between the lines referred to in article 2 and a line drawn 50 kilometres (about thirty miles) as the crow flies beyond the Italian lines proper shall be demilitarized for the duration of the armistice.

"In Tunis the militarized zone between the present Libyan-Tunisian frontier and the line drawn on an attached map shall be demilitarized for the duration of the armistice.

"In Algeria and in French African territories south of Algeria which border on Libya, a zone 200 kilometres wide (about 125 miles) adjoining the Libyan frontier shall be demilitarized for the duration of the armistice.

"For the duration of hostilities between Italy and the British Empire, and for the duration of the armistice, the French Somaliland coast shall be entirely demilitarized.

"Italy shall have full and constant right to use the port of Jibuti with all its equipment, together with the French section of the Jibuti-Addis Ababa Railway, for all kinds of transport.

"4. The zones to be demilitarized shall be evacuated by the French troops within ten days after the cessation of hostilities, except only for the personnel strictly necessary for the supervision and maintenance of fortification works, barracks, arms depots and military buildings, and the troops required to maintain order in the interior as shall be determined later by the Italian armistice commission.

REMOVAL OF ARMS

"5. Under full reserve of the right mentioned in Article 10, which follows, all arms, supplies, and ammunition in the zones to be demilitarized in French metropolitan territory adjoining Libya together with the arms surrendered to the troops effecting the evacuation of the territories concerned, must be removed within fifteen days.

(French metropolitan or home territory includes all the territory occupied by France on the continent and the three departments composing Algeria, which were incorporated with France proper and are not regarded by France as colonial territory.)

"Fixed armaments in the fortification works and the accompanying ammunition must, in the period, be rendered useless in the coastal territory of French Somaliland. All moveable arms and ammunition together with those to be given up to the troops effecting the evacuation of the territory shall be laid down within fifteen days in places to be indicated by the Italian armistice commission.

"In the case of fixed armaments and ammunition in fortification works in the above territory, the same procedure will be followed as for French metropolitan territory and territory adjoining Libya.

"6. So long as hostilities continue between Italy and the British Empire, the maritime military fortified areas and naval bases of Toulon, Bizerte, Ajaccio and Oran shall be demilitarized until the cessation of hostilities against the above-named empire.

"This demilitarization is to be achieved within fifteen days.

DESTROY FORTRESSES

"It must be such as to render such fortresses and bases useless in so far as their offensive or defensive effect is concerned. Their capacity for supply will be limited, under the control of the Italian Armistice Commission, to the needs of the French war vessels which, under the conditions of Article 12, will make their base there.

"7. In the zones including either military or naval fortresses or naval bases to be demilitarized, the French civil authorities naturally will remain in charge, as well as police forces necessary to the maintenance of public order; there will also remain there the territorial, military and maritime authorities who will be designated by the Italian Armistice Commission.

"8. The Italian Armistice Commission will determine geographically the exact limits of the zones, military and maritime fortresses and naval bases to be demilitarized and the details by which this demilitarization will be carried out. The same commission will have full and continuous rights to supervise the execution in these zones, fortresses and bases of everything which is mentioned in the foregoing articles, whether applying to the methods of inspection or to the conduct of its commissions on the spot.

DEMOBILIZE FORCES

"9. All armed land, sea and air forces in metropolitan France shall be demobilized and disarmed within a specified period to be fixed later, except such formations as are necessary to maintain internal order. The strength and armament of such formations will be determined by Italy and Germany.

"So far as the territories of French North Africa, Syria and the coast of French Somaliland are concerned, the Italian Armistice Commission will take into account, in fixing the procedure for demobilization and disarmament, the particular importance of maintaining order in those territories.

"10. Italy reserves the right, as a guarantee of the execution of the armistice convention, to demand the surrender, in whole or in part, of the collective arms of the infantry and artillery, armored cars, tanks, motor vehicles and horse vehicles, together with ammunition belonging to units who have been engaged or have been facing Italian forces.

"The above arms and material must be surrendered in the state in which they are at the time of the armistice.

"11. Arms munitions and war materials of whatever sort which remained in French non-occupied territory, including arms and munitions evacuated from this zone and from military and maritime fortresses and naval bases to be demilitarized, and excluding that part which may be left for use of units permitted to remain in operation, will be gathered together and deposited under Italian and German control. The manufacture of war materials of any sort in non-occupied territory must cease immediately.

"12. Units of the French fleet shall be concentrated in ports to be indicated, and demobilized and disarmed under the control of Italy and Germany, except for such units as the Italian and German Governments shall agree upon for the safeguard of French colonial territories.

"Determining factor in the selection of the ports referred to above shall be the assignment of naval units in peacetime.

FRENCH WARSHIPS

"All warships not in French metropolitan waters, except those which shall be recognized as necessary to safeguard French colonial interests, shall be brought back to metropolitan ports.

"The Italian Government declares that it does not intend to use, in the present war, units of the French fleet placed under its control, and that on conclusion of peace it does not intend to lay claim to the French fleet.

"For the duration of the armistice the Italian Government may ask French ships to sweep mines.

"13. All mined areas will be reported to the Italian High Command. French authorities will take measures within ten days to remove by their own means all railway and highway obstacles, mined fields and mined areas of every sort which have been established in the region of military and maritime fortresses and naval bases which are to be demilitarized.

"14. The French Government, in addition to the obligation not to carry on hostilities in any form anywhere against Italy, undertakes to prevent members of its armed forces and French citizens generally from leaving national territory to take part in hostilities against Italy.

"Against violators of this rule and against French citizens already abroad who collectively or individually may undertake acts of hostility against Italy, Italian troops will employ treatment generally accorded combatants outside the law.

"15. The French Government shall undertake to prevent warships, airplanes, arms, war materials and munitions of every kind belonging to France from being sent to territories belonging to the British Empire or to other foreign states.

SHIPPING BANNED

"16. Departure of all the French merchant marine is forbidden until such time as the Italian and German Governments may permit partial or total resumption of commercial or maritime traffic.

"The French merchant marine which is not at the moment of the armistice in French ports or in some way under French control will be either recalled to French ports or sent to neutral ports.

"17. All Italian merchant vessels which have been captured will be immediately restored with their entire cargoes which were consigned to Italy at the moment of capture. Also there must be restored all non-perishable merchandise either Italian or consigned to Italy which had been captured aboard non-Italian vessels.

"18. All airplanes which are in French territory or territory under French control are forbidden to take off. All airports and all airport equipment in such territories will be under German and Italian control. Foreign airplanes which are in the territories referred to above will be delivered to Italian and German military authorities.

"19. Until the Italian and German Governments shall have decided otherwise, all wireless transmission from French metropolitan territory generally is prohibited.

"Conditions for wireless communication between France and North Africa, Syria and French Somaliland are to be determined by the Italian Armistice Commission.

"20. Goods shall be freely transported between Germany and Italy through non-occupied French territories.

RELEASE PRISONERS

"21. All Italian prisoners of war and Italian civilians who have been interned, or arrested and sentenced for political reasons, crimes, or on account of the war, shall be immediately handed over to the Italian Government.

"22. The French Government shall guarantee the good preservation of all material that it has or may have to deliver under the terms of the armistice convention.

"23. The Italian Armistice Commission, under the direction of the high command, will be in charge of directing and supervising, either directly or by means of its agents, execution of this armistice convention. It will also be charged with adjusting this convention with that already concluded between Germany and France.

"24. At the headquarters of the commission referred to in the previous article, there will be established also a French delegation charged with presenting the desires of its own Government regarding carrying out of this convention and with transmitting to the French authorities the orders of the Italian Armistice Commission.

"25. This armistice convention will become effective upon signature. Hostilities will cease in all theatres of operation six hours from the moment in which the Italian Government communicates to the German Government the conclusion of this agreement. The Italian Government will notify the French Government of this moment by radio.

"26. The convention shall remain in force until the conclusion of a peace treaty, but may be denounced by Italy at any time in the event the French Government does not fulfill its obligations."

THE SIMPLE TRUTH

The C.O. was annoyed because he'd given the Tommy leave to go to his mother-in-law's funeral. And now he'd learned the old lady wasn't dead. He demanded an explanation.

"Sorry, sir," said the private, "but I didn't say the wife's mother was dead. I just said I'd like to go to her funeral."

British Bases in Mediterranean

This Map Shows the British Bases in the Mediterranean, Lifeline to African Possessions for Several Nations. Malta and Gibraltar Are Heavily Fortified. Britain Has Thousands of Troops in the Several Strategic Spots.

City and District

Canadian Pensioners—There will be a special general meeting of the Canadian Pensioners' Association on Friday at 7.30 p.m. All members are requested to attend.

Wheels Stolen—W. Rance, Alkazar Mansions, and Ivor Salmond, Courtenay, reported to police yesterday that spare wheels had been stolen from their cars.

Is Remanded—A motorist charged in the city police court yesterday with driving over thirty miles per hour was remanded until tomorrow morning at the request of Stuart Henderson, defence counsel.

Case Postponed—Wilfred L. Campbell, charged in the city police court yesterday with a statutory offence, was remanded until July 2 at the request of Norman W. Whittaker, K.C., defence counsel.

Scrap Metal—In a circular letter to the City Council, Mayor Fred H. Young, Brandon, announced plans to establish a depot for the collection of scrap metal and rubber to aid Canada's war effort.

Account Settled — The Saanich School Board last night received the final payment of $887 from the Craigflower School Board for tuition fees for the first six months of last year.

Cuts Chin—Charles Cleall, 712 Johnson Street, fell at Government and Johnson Streets at 10.45 o'clock yesterday morning and cut his chin. He was taken to the Royal Jubilee Hospital by Constables Stanley Holmes and Stephen Dunnell.

Named Delegates—Reeve A. G. Lambrick, Councillor J. R. Scoby, and W. A. Greene, municipal clerk, were last night named Saanich delegates to the convention of the Union of British Columbia Municipalities, which will be held in Revelstoke on September 17 and 18.

Given Leave—George H. Love, principal of McKenzie Avenue School, was granted leave of absence to join His Majesty's forces, by the Saanich School Board at its meeting last night. He was also granted one month's salary, and his position will be held for him.

Is Appointed—Miss Daisy de Jong who has been appointed to the Saanich teaching staff as home economics teacher, conferred with members of the board at their meeting last night on matters of policy. Miss de Jong formerly taught at Duncan.

Eleven Fined—Six motorists were each fined $2.50 in the city police court yesterday for parking over the hour limit. Two each paid similar fines for night parking. One was fined $2.50 for failing to park within twelve inches of a street curb. Two each paid fines of $10 for exceeding the speed limit.

No Meeting Today—Due to an error in was stated in The Colonist yesterday that a meeting of the district wardens of the Civilian Protection Committee and their deputies would be held this afternoon in the City Hall. This meeting was held on Monday night and no meeting will take place today.

New Ruling—Instructions to the city under revised arrangements in respect of hospital clearance of indigent patients were received at the City Hall yesterday from the provincial inspector of hospitals. The ruling covered provincial cases, infirmary care, provincial home for the aged, Essondale and tubercular cases.

Appointments Made — Frank Rushton, Nakusp, was appointed a stipendiary magistrate for Kootenay County yesterday in provincial orders in council. David S. Cameron, Alert Bay, was named deputy coroner in the Alert Bay area. Nineteen fuel sales licences were issued by the Provincial Fuel Control Board in other orders.

Saanich Wells—H. H. Allen, municipal engineer, reported to the Saanich Council last night that two wells drilled near Cordova Bay were now producing 800 gallons of water a minute. One of the wells, not yet finished, was producing 450 gallons a minute, he said. A third well, near the other two, is now being drilled.

High Speed—A motorist who pleaded guilty in the city police court to a charge of driving in a manner dangerous to the public along Gorge Road was fined $40 yesterday. Constable John Blackstock swore that the accused passed by a stop sign on Government Street and made speeds between fifty-five and sixty miles per hour up to Harriet Road.

Accept Offers—The Saanich council last night accepted offers for the sale of Saanich municipal bonds from Pemberton & Son and Henly, Hepburn & Company. The former was for 1,000 Saanich 5½ per cent, 1951 bonds at 105.45, to yield 4.87½ per cent and the latter was for 2,000 Saanich 5 per cent bonds, to mature in 1959 at 102½ and to yield 4.80 per cent.

Two Injured—Arthur Cookson, 559 Kelvin Road, sustained a cut over his right eye, and Percy Beck, 361 Vincent Avenue, a possible fracture of the left foot when a motorcycle on which they were mounted was in collision at Queens Avenue and Cook Street with an automobile in charge of Edward Fyfe, 1280 King's Road. The accident occurred early yesterday morning.

British Columbia Road Report—Island highways are in good condition, with work proceeding on a bridge at Koksilah, forty miles from Victoria, it was reported yesterday by the Provincial Public Works Department. Elsewhere the highways are clear. Attention was drawn to provincial road warning signs, which are yellow with black markings, placed at dangerous curves.

Cars Damaged—An automobile driven by Steve Penny, Esquimalt, crashed into another car in charge of G. J. Cameron, 2108 Cadboro Bay Road, at Hillside Avenue and Shelbourne Street at 3:15 o'clock yesterday afternoon. Both machines sustained considerable damage. Mr. Cameron informed Constables Benjamin Acreman and Samuel McKenzie that his machine was halted at a stop sign when struck.

Traffic By-Laws — Three traffic by-laws were given third reading by the Saanich Council at its meeting last night. One restricted the speed limit to twenty-five miles per hour along a portion of Cordova Bay and Cadboro Bay Roads. Another dealt with regulations to prevent injury to surfaces of highways, and one designated a portion of Cordova Bay and Cadboro Bay Roads as arterial highways for stop sign purposes.

Named to Committee — J. V. Fisher, assistant deputy minister of finance, and Norman Baker superannuation commissioner, will serve as the Provincial Government's nominees on the pension committee of the Pacific Great Eastern Railway. A five-man committee, with two nominees by the Government, two by P.G.E. employees and one by directors of the road, will serve for a three-year period in carrying out administration of the pension plan already established.

Affected Recipients — Eighteen married and two single men in Saanich will be affected by the recent Provincial Government cancellation of certain relief privileges after July 31, 1940, G. C. Watkins, relief officer, told the council last night. The Government order calls for fully employable single men, forty-nine years of age and under, to be struck off relief. Cases of married men, fully employable, thirty-nine years of age and under, will be reviewed after July 31, and it is likely the same policy will be followed as for single men.

Issues Report on Shipping Losses

LONDON, June 25 (CP)—Britain lost a total of 52,642 tons of merchant shipping during the week ending on June 16, the Admiralty announced today. Eight other Allied merchant ships totaling 31,574 tons and six neutral ships totaling 23,170 tons were destroyed in the same period.

German merchant losses up to June 23 were put at around 874,000 tons and Italian losses at about 224,000 tons.

SCHOOL YEAR IS REVIEWED

Annual Speech Day Held at University School—Prize Winners Announced

A large number of parents, old boys and friends of the school gathered on Monday afternoon at University School for the annual speech day.

Rev. G. H. Scarrett gave the headmaster's report, the thirty-fourth since the foundation of the school. Mr. Scarrett touched on all phases of the school's progress—football, cricket, cadet corps, boxing, shooting and athletics. He reported on the results of last year's matriculation, when fourteen candidates made complete passes.

The headmaster paid tribute to the assistance afforded him by the staff, parents and prefects.

He impressed upon the boys who were leaving the necessity of bearing with them into the difficult life which in these times lies before them the discipline and the teachings which had fallen to their lot at the school.

DISTRIBUTES PRIZES

After the school prayer had been recited and the lesson read by the head prefect, Rev. Frederic Pike, rector of St. Luke's, gave the prizes to the boys who had won them in the recent school examinations. In his address to the boys, Mr. Pike stressed the opportunities which the boys enjoyed at the school and the responsibilities which were correspondingly theirs.

Tea was served in the school dining hall.

The prize list was as follows:

Shell A, Thomson ii; Shell B, Creery ii; Shell C, Jones ii; Form IVa, Carle i; Form IVb, Scoby; Form V, Cupples ii, Griffin, Graves; Form Va, Black, Wade, Corry, Duke; Form VI, Cupples i, Vernon, Batten, Drawing, Harvey; Scripture, Graves.

R.A.F. DOWNS MANY PLANES

Continued from Page 1

In a raid on Tobruk harbor, an Italian naval base, the cruiser San Georgio suffered "heavy damage" and other shipping was successfully attacked.

(The San Georgio is listed in Jane's Fighting Ships as a coast defence ship—formerly a cruiser—of 9,232 tons, carrying a complement of 716 men. She was built in 1908 and reconstructed in 1937.)

ENCAMPMENT ATTACKED

CAIRO, June 25 (AP)—A Royal Air Force communique said today that British bombers had attacked the Italian Birel Boggi military encampment in the Western desert yesterday.

"The raid on the military encampment," said the communique, "was a complete surprise. Tents were bombed and there were scenes of tremendous activity as the troops rushed for shelter.

"In a raid on the Asmara airdrome, considerable damage was done," said the communique, "hangars and runways suffered direct hits. There was much smoke enveloping the airdrome when our aircraft left. Fighters took off in order to intercept our bombers, but the enemy showed no particular desire to press home the attack and all our aircraft returned safely.

"Our Blenheims raided the Diredawa airdrome. Two enemy fighters were intercepted, but made off after one was severely damaged. One of our aircraft failed to return.

"On June 23, Blenheims raided Jiga Jiga. Bombs fell close to aircraft, which must have suffered damage."

MISSING

Like all true Scots, Jock had an eye for a bargain. When he bought a bicycle, it was sent home. Next day Jock stumped into the cycle shop.

"Here mon," he exclaimed, indignantly. "Aboot yon bike. Whaur's the free wheel?"

Announcements

Superfluous hair, moles, birth marks, etc., removed by Electrolysis. Miss Hanman, specialist, London, England, over twenty-five years practical experience. Recommended by the medical profession, positive cure guaranteed, call for booklet. Phone G 7642, 503 Scollard Building.

See Government House Grounds and Girl Guide and Brownie Rally, Wednesday, June 26, at 3 p.m. Salute taken by His Honor the Lieutenant-Governor.

Wedding Stationery — Invitations, Announcements, At Home and Reception Cards, etc. For correct styles and quality materials see The Colonist Printing Department.

Dr. H. R. Turner, dentist, late of Wetaskiwin, Alta. Now located at 207 Bank of Toronto Bldg. E 3015.

The Old Charming Inn, formerly Oak Bay Hotel. Comfortable rooms, excellent meals. G 0267.

Hearken! A stitched hat is "tops" when designed and made to order by Bessie More, 617 Fort. Upstairs.

Reducing Cream for hips, arms, legs and chins. La France Beauty Salon, 727 Yates Street.

Free—Colonist Song Sheets, Advertising Department.

ARMY IN SYRIA OPPOSES TRUCE

Future of Territory Uncertain—French Reported Ready for Battle

ANKARA, Turkey, June 25 (AP)—Turkey and Iraq today sought to form a common front as uncertainty developed over the future of French mandated Syria.

As the Iraq Foreign Minister Nuri Pasha Es Said conferred with Turkish officials, authoritative reports from the Syrian frontier stated French forces there were determined to resist to the last and were preparing for battle.

Syria is not only the key to Iraq's Mosul oil fields, but to the domination of the Mediterranean's eastern shore.

DOMINATES BIG AREA

Possessions of Syria also means domination of a large part of the Arabian Peninsula.

The Turks especially oppose Italian occupation, fearing Mussolini would attempt to take the rich coast of Southern Anatolia.

Despite the military collapse in France there is a strong pro-Ally sentiment in Turkey and some diplomats believe Turkey would send troops into Syria if Italy should strike there.

Order Your New Piano Before Prices Go Up

NOW . . . is the time to purchase your piano. Due to increased prices of raw materials and other causes prices are going up. A small deposit will secure one of the popular new miniature-type instruments for Fall delivery. Your choice of the best Canadian and American makes. Prices, on easy terms, from

$325

FLETCHER BROS.
1130 DOUGLAS STREET (VICTORIA) LTD.

Low Sample Bus Fares
Via Pacific Greyhound

Return From Victoria:

Calgary	$32.80	San Francisco	$26.35
Winnipeg	$51.50	Los Angeles	$36.10
Toronto	$73.55	Chicago	$62.15
Montreal	$85.90	New York	$76.30

(Canadian Funds)—Subject to Change Without Notice
LET US HELP YOU PLAN YOUR VACATION TRIP
GRAY LINE TRAVEL BUREAU
756 YATES STREET PHONE EMPIRE 3833

For Fire and Automobile Insurance, Rentals and Real Estate, Consult
ELSIE B. RICHARDS
Suite 7, Metropolitan Building, Opposite Postoffice
PHONE EMPIRE 7722

LINOLEUM
New Patterns Now on Display

Felt Base Floorcloth, sq. yard	39c
English Cork Base Printed, sq. yd.	79c
Dominion Heavy Printed, sq. yd.	98c
Jaspe Inlaid Linoleum, sq. yd.	$1.19
Marble Inlaid Linoleum, sq. yd.	$1.39
Heavy Moulded Inlaid Linoleum, square yard	$1.59

Champion's, Ltd.
717 FORT STREET

MALAHAT GREEN SLABWOOD
12-INCH LENGTHS Per Cord $3.75
J. E. PAINTER & SONS
617 CORMORANT ST PHONE G 3541

SAFETY
A Good Driver, a Good Car and INSURANCE With
J. W. BUCKLER
INSURANCE AGENCIES
At Non-Board Rates
1122 Government Street

HAY FEVER

SNEEZING
ITCHING NOSE
RUNNING EYES
SORE THROAT
FEVERISHNESS
Quick Relief with
EPHAZONE
One Dose Effective

Don't let Hay Fever wreck your happiness all through the summer. Take this opportunity of proving how quickly Ephazone will bring you relief from distressing attacks. Ephazone is quickly effective because it is prepared from special medicaments which, when released in the system, exert a quick beneficial effect throughout the whole area that Hay Fever attacks.

How glorious to get relief from the constant attacks of sneezing, running eyes, itching, sore throat and nose and the feverishness that accompanies Hay Fever. Each Ephazone tablet is an effective dose. That is why Ephazone is the most economical remedy you can have.

BRING EPHAZONE to your aid now. Get relief quickly and freedom from your distress. Be sure you get the genuine Ephazone. Sold by druggists everywhere in three sizes—$1.50, $2.50 and in a specially economical size $7.50.

Read these reports.

Ephazone Gave Immediate Relief.
Miss A. P. says:—"I was suffering my annual attack of Hay Fever. I took Ephazone tablets with immediate relief. I slept every night lying down, the first time for 36 years I have got through an attack so easily."

Easy Breathing—Sound Sleep.
A sufferer says:—"I took two Ephazone tablets before retiring. Very soon was breathing easily with the result that I slept all night." —Mrs. A. T.

TEST EPHAZONE FREE Sufferers from Hay Fever are invited to send for a free sample of Ephazone. Cut out this advertisement and write your name and address clearly on the margin of the paper and send with 10 cents to cover postage and packing to the sole Canadian agents, Harold F. Ritchie Co., Ltd., 10 McCaul Street, Toronto.

·EPHAZONE·

Two for one

SHIP TRIP - SHORE TRIP
on the *Triangle Tour*

$39.90
21-day ... ticket includes meals and berth on steamer from Vancouver

$96.35
All-expense ... tour includes meals, berths, three full days at Jasper Park Lodge with sightseeing drives.

The world's greatest alpine playground and the world's smoothest scenic sea trip are on your Triangle Tour ticket—Vancouver, Jasper, Prince Rupert.

Towering mountains, gleaming glaciers, totem pole villages . . . 2000 miles of vacation on ship and shore. For added days at sea, combine it with an Alaska cruise! Sidetrip Tip: See the Columbia Icefield at Jasper!

CANADIAN NATIONAL RAILWAYS

TICKETS: 527 Granville St., SE 5662; Hotel Vancouver, MA 2421; New Westminster, Phone 866.

PERSONAL ITEMS and SOCIAL HAPPENINGS

Annual Prize-Giving Is Held at St. Margaret's

Dean Elliott Presents Cups and Other Awards—Margaret Barton Scholarship Won by Louise Preston—Large Gathering in Attendance

A large crowd of parents and friends of the pupils of St. Margaret's School attended the annual prize-giving last evening in the school gymnasium, when a resume of the past year's work and achievements was given by the headmistress, Miss Pearce. This was the thirty-second year of the school's history, Miss Pierce said, and went on to speak of the scholastic as well as the sports activities.

During the year a home economics course had been introduced under the direction of Miss Clark; the school magazine had been revived, and the surplus profit, amounting to $60, had been given to the Red Cross Society. Under the direction of Mrs. Turpin, the school had devoted considerable attention to dramatics, which had proved popular. In the inter-school basketball matches, St. Margaret's had won the cup. The gymnastic display had been held at the end of the Christmas term under the direction of Miss McEvoy and this had again proved to be one of the outstanding events of the year. Miss Pearce warmly thanked the parents of the girls for their unfailing interest in all activities connected with the school.

HONOR ROLL

She then read the names of the girls on the honor roll, these students having averaged over 80 per cent in their work during the year. They are as follows: VIb, Joan Fisher, Louise Preston, Rita Millhouse, Barbara Sloan; VA, Sonia Stewart; Vb, Mary Lou Allen, Sheila Francis; IVa, Mary Hummel, Maeford Wilson, Charlotte Butler; IVb, Mary Crawford; IIIa, Peggy Woodhouse, Joan Macdonald, Gay Elkington; IIIb, Sally Woods; IIa, Sheila McGiverin; IIb, Jenifer Munday, Rosemary Noakes, Dorothy Ann Walker.

DEAN PRESENTS PRIZES

The chairman of the evening was Mr. J. Villiers Fisher, who introduced Very Rev. Spencer H. Elliott, Dean of Columbia, who presented the prizes. The special award of the Robertson salver, given to the girl who has made the greatest contribution to the school from every point of view, was presented to Joan Fisher. Another special award to the girl who had been most helpful in the boarders' house, went to Hazel Adcock. The House Cup was awarded to Turgot and Christian Houses, who tied for first place, their captains, Agatha McGiverin and Sheila Williams, receiving the silver trophy.

Prefects named for next year were Pamela Allan (reappointed), Sheila Williams, Diana Francis, Louise Preston, Louise Holmes, Olive Headrick and Alison Maude.

On behalf of the Old Girls' Association, the president, Mrs. W. C. Merston, presented the Margaret Barton scholarship to Louise Preston, the announcement bringing forth tremendous applause from the girls.

OTHER PRIZES

Other prizes were as follows: General knowledge, junior, Joyce Meilicke; middle school, Mary Lou Allen; senior, Hazel Adcock; general proficiency prize in matriculation class, Joan Fisher; English prize, Clemency Ord; leaving certificates were presented to the matriculation class. The cup for Bible knowledge went to Sonia Stewart; debating pin, Joan Clark; music cup, Diana James; tennis cups, junior singles, Lois Bird (silver cup); junior doubles, Lois Bird and Annette Clark (ribbons); senior singles, Agatha McGiverin (ribbon); senior doubles, Agatha McGiverin and Joan Fisher (cup); riding cups, junior, Janet Denniston, Gay Elkington and Charlotte Butler; senior, Suzanne St. Pierre, Maeford Wilson and Betty Denniston; senior jumping, Suzanne St. Pierre, Betty Denniston and Joy James; swimming cup, Peggy Frame and Sheila Williams.

First aid certificates were presented to Mary Lou Allan, Robin Baugh-Allen, Joyce Clearihue, Betty Denniston, Minkie Ford, Sheila Francis, Barbara McClelland, Patricia Sprot, Joyce Waters, Rosalind Wilkinson and Veryan Yarrow.

The swimming certificates were won as follows: Elementary, Charlotte Butler, Marcia Dorman; intermediate, Joan Clark, Sheila Francis, Margaret Pike, Jacqueline O'Connell, Pamela Greenhill, Joyce Waters, Belinda Taylor; bronze medallion, Sheila Francis, Joan Clark; bar to bronze, Mary Tucker, Peggy Frame, Pamela Allan.

SCHOOL CHOIR

Music by the school choir opened the programme. On behalf of the board of directors, the staff, the pupils and the visitors, Mr. Fisher expressed a sincere word of thanks to Dean Elliott for his address which preceded the presentation of the prizes. The dean, said Mr. Fisher, had "cloaked profound truths with a delightfully human humor." Mr. Fisher also congratulated the girls upon their year's work and their part in maintaining the traditions of the school.

After an enthusiastic cheer for Miss Pearce, called for by the girls, refreshments were served in the boarders' dining-room.

Clubs-Societies

Housewives' League

The Victoria District Branch of the Housewives' League held its bi-monthly meeting recently at the Business and Professional Women's Clubrooms, 301 Union Building. In the absence of the president, Mrs. V. Rayment, Mrs. G. Bennett, vice-president, presided. Chief among the committee reports was that of Miss Doris Ashdown, research convener, who spoke at some length on Dr. Donald H. Williams' talk in Victoria recently on veneral disease control. Mention was again made of the noticeable increased prices paid in Victoria over Vancouver prices for identical commodities. According to Nesbitt, Thomson & Co. profits of eighteen Canadian food and beverage firms were up 27.9 per cent in 1939 over those of 1938, this increase arising chiefly during the last four months of the year, or the first few months of the war. Exorbitant prices of packaged goods over those sold in bulk were emphasized, several foods being exemplified. Report showed the sugar inquiry to be still under way. A picnic was decided upon for July 19 in lieu of the garden party previously proposed. After the business meeting, Mrs. Bennett read extracts from a publication of Consumers' Research, Inc., of Washington, N.J. entitled "Partners in Plunder," which drew attention to certain abuses current in some forms of advertising.

* * *

Guild of Sunshine

The June meeting of the Guild of Sunshine took the form of a garden party recently at the home of Mr. and Mrs. H. Cross, Ganges. A short business meeting preceded the social activities, with Mrs. G. J. Mouat presiding. The sum of $5 was voted towards the air supremacy drive in Vancouver and a sum donated towards medical and hospital expenses for a local case in need of assistance. Some other business was also dealt with. Tea was served on the lawn and in rose arbors, the tables being decorated with mauve and rose sweet peas. At the close of the afternoon, a hearty vote of thanks was passed to the host and hostess for the entertainment and hospitality extended to the members in such delightful surroundings. The next meeting will take place at the home of Mrs. F. Wagg, Ganges, on Thursday, July 18.

* * *

St. Martin's Guild

The St. Martin's-in-the-Field Ladies' Guild will hold its annual garden party tomorrow at the home of Mr. and Mrs. V. L. Jackson, 2943 Tillicum Road, the Gorge. The fete will be opened at 3 p.m. by Mrs. S. H. Elliott, wife of the Dean of Columbia. There will be stalls of home cooking, miscellaneous, aprons and handkerchiefs. Lemonade and ice cream will be sold, and tea will be served on the lawn.

* * *

Columbia W.A.

The garden party for Diocesan and Dominion life members will be held at Bishop's Close tomorrow by the kind invitation of Bishop and Mrs. Sexton from 3 to 6 o'clock. Intercessions will be conducted by the Bishop in his chapel at 5 p.m.

* * *

Overseas Nurses

It is announced that the Overseas Nursing Sisters' Association workrooms, 614 Cormorant Street (Market Building), are now open for Red Cross work, and all members able to attend are asked to do so as soon as possible.

* * *

Oak Bay O.E.S.

Oak Bay Chapter, No. 42, O.E.S. will hold a bridge tea in Oak Bay Theatre Hall tomorrow at 2:30 p.m. Tea guests will be welcomed at 4 p.m. Players will bring their own score pads and cards.

* * *

St. Ann's Alumnae

The annual meeting of St. Ann's Alumnae will take place at the Convent tomorrow evening at 7:45 o'clock. Election of officers will take place. All members are urged to attend.

* * *

I.C.O.C. W.A.

A general meeting of the I.C.O.C. No. 1, Fortress Workshop Company W.A., will be held in the Y.W.C.A. on Tuesday next at 7:30 p.m.

Varied Scarf Lengths Are Given

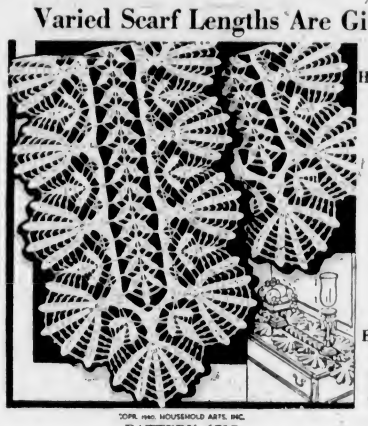

Household Arts by Alice Brooks

Exclusive Alice Brooks Crochet

COPR. 1940 HOUSEHOLD ARTS, INC.

PATTERN 6717

Luxury is yours at little cost in these beautiful scarves, crocheted in string. Given in two sizes, 18 x 60 and 18 x 36 inches, they're equally suitable for bedroom or dining-room. Pattern 6717 contains instructions for making scarves; illustrations of them and stitches; photograph of scarf, materials needed.

PATTERN ORDER FORM

To be used when ordering patterns. Enclose 20c, coins preferred.
To: The Daily Colonist, Victoria, B.C.
Pattern Department.
Pattern No. 6717.
Name .....
Address .....

Patterns Available by Mail Only
(All reproduction rights to this design reserved).

AT QUALICUM BEACH

Among guests at Qualicum Beach Hotel during the past few days were Mr. R. W. Skallerud and daughter Miss Marian Kennedy, Miss Margaret Hacking, Seattle; Capt. and Mrs. William Bell, Victoria; Mr. and Mrs. David Drummond, Hongkong; Mr. and Mrs. J. J. Chapman and daughter, Miss Pat Dollard, Boise, Idaho; J. M. Alderson, Vancouver; George Volkman and Miss Volkman, Mr. and Mrs. Alfred Hartgen, Mrs. Ralph Lachmund, Miss Edith Treanor, San Francisco; Mrs. H. E. Kleinsorge, Paul Kleinsorge, Mrs. E. A. Weil, Sacramento; Miss N. Boyce, R. D. Lemmox, Mrs. V. C. Causton, Miss V. M. Richards, Victoria; Mr. and Mrs. J. H. Waugh, Portland, Ore.; Mr. and Mrs. W. A. Sudbury, Vancouver; Mrs. Roger Toll with her two sons and daughter, Denver, Col.; Douglas J. C. Palmer, Lieut.-Commander and Mrs. J. D. Laurie, Victoria; Mr. and Mrs. E. L. Boultbee, Mr. and Mrs. F. C. Sweet, Vancouver; Mr. and Mrs. B. W. Slavin, Beverly Hills, Cal.; Mr. and Mrs. George S. Douglas, Seattle; Dr. and Mrs. Thomas McPherson and son, Ian, Miss Mary Lindgren, Victoria; Mr. and Mrs. H. H. Howell, Boise, Idaho; Mr. and Mrs. P. C. Gaskill, C. H. Larson, Sacramento; G. Bruce Burpee, Vancouver.

Alpine Club to Hold Week-End Camp on July 1

Several members of the local section of the Alpine Club of Canada went over to Salt Spring Island on Saturday afternoon for the purpose of climbing Mount Maxwell on Sunday. Camp for the night was pitched at Burgoyne Bay. The route taken was up the face of the mountain. A splendid panoramic view of the surrounding country and mountains was had from the summit, Mount Arrowsmith and Mount Baker being particularly clear.

Arrangements are being made for camp at the Lake of the Seven Hills over the Dominion Day week-end. Those wishing to attend should communicate with Messrs. F. G. P. Maurice, G 2101, or Allan Baker, G 7810, not later than tomorrow.

GARDEN PARTY TODAY

Archdeacon Connell will open the garden party which is being held today under the auspices of St. Saviour's Parish, at the home of Mr. and Mrs. George M. Tavish, 733 Lampson Street, at 3 p.m.

Witty Kitty

It may be important to put up a good front but good backing is something to think of too.

Association Garden Fete Is Popular

The garden party held yesterday afternoon by the Past Matrons and Patrons Association of the Order of Eastern Star, in the garden of Mrs. H. O. Austin, 508 William Street, terminated with a bridge and court whist party held in the house in the evening. A good attendance of members and friends was recorded throughout the day, and a welcome was extended to them by Mrs. Austin, a past grand matron of the Grand Chapter of British Columbia, Order of Eastern Star, who declared the fete open. She was presented with a lovely bouquet of red carnations.

Mrs. Nellie Kelly and Mrs. George Wise were the general conveners, and tea was served indoors under the direction of Mrs. F. R. Bland, assisted by Mesdames Jean Thompson, Leonard Batchelor and A. Steer. The individual tables were centred with mauve and white flowers, the colors of the association, and the head table was covered with a lace cloth and decorated with red, white and blue Summer flowers and matching tapers.

House-house, in charge of Mrs. Kelly, created much fun during the afternoon; also popular was teacup reading by Mrs. R. Muir. The home cooking stall under the convenership of Mrs. W. H. Dallaway, and fancywork in charge of Mrs. E. Meiss and Mrs. F. Williams, were all well patronized.

The evening party drew a good crowd and, following the games, prizes were awarded the winners and refreshments served.

Prizes Given To Pupils at James Island

The James Island High School held its closing ceremony at the Moore Club Hall on Tuesday afternoon. The proceedings were opened by the principal, F. C. Giles, who reviewed briefly the year's activities. Mr. Rowbotham, secretary of the school board, then outlined the history of James Island School. This was followed by a song by Louise Jennison.

The principal introduced the guest speaker, Albert Sullivan, inspector of high schools. Mr. Sullivan presented certificates and awards, and delivered a most interesting and inspiring address. Many parents and friends attended and were entertained at tea by the senior girls.

The Monk medals for school spirit and efficiency were won by the following: Division III, Marlene MacNaughton and Albert Petford; Division II, Irene Hall and Frederick Rowe; Division I, Nancy Thomson and Jack Thompson. Two special awards for outstanding effort in school work were presented to George Thomson and Walter Sidwell. A high school graduation certificate was presented to Grace Jennison.

Girls Busy With Many Activities

On Monday evening Mr. Gordon Hardy gave an interesting talk on mining and prospecting to a group of club girls at the Y.W.C.A. During his remarks he showed various samples of ore and answered questions. Refreshments brought the evening to a close.

Tomorrow evening Mr. James McKeachie will show motion pictures of his recent trip to Scotland. These Monday and Thursday evening programmes are open to all girls and young women of Victoria. The Summer programme is sponsored by the girls' work department of the Y.W.C.A. and folders may be had on request.

The next dance sponsored by the Y.W.C.A. will be held on Tuesday, July 2, from 9 to 12 o'clock, at the Crystal Garden. These dances are open to all men of the three services. Mrs. Ross Crane is the convener of the committee in charge.

Applications are now being received for the Y.W.C.A. camp at Galiano Island. All girls from twelve to sixteen years of age are eligible for this camp. Trained leadership is available for all types of outdoor activities as well as hobbies and handicrafts.

PUPPET PLAYS

The Burnside School Dramatic Club presented two little puppet plays, "Hansel and Gretel" and "Alladin" on Monday afternoon.

The puppets, scenery and properties were made by members of Divisions 1, 2 and 3.

The proceeds of the performance, which was given for the Red Cross, amounted to $10.70.

STORE CLOSED TODAY

WATCH FOR OUR BIG

SEMI-ANNUAL SALE

ANNOUNCEMENT TOMORROW

CATHCART'S

1208 DOUGLAS ST. PHONE G 6111

CHAMOISETTE GLOVES $1.00
White, Biege, Natural
A. K. LOVE, LTD.
708 View Street Up From Douglas

MONEY-SAVING VALUES EVERY DAY AT
SAFEWAY
4 STORES TO SERVE YOU

LOW PRICES ON GENUINE
McCLARY RANGES
$55.50
(Water Jacket $6.50)
EASY TERMS
Home Furniture Co.
825 FORT ST. PHONE E 9021
Just Above Blanshard St.

IF SPAGHETTI TASTES FLAT
Add a few drops of a concentrated relish
WHETHER you buy spaghetti in the can or cook it yourself, you will improve the flavour wonderfully if you add a little H. P. Sauce. A good way is to stir in H. P. while heating up or cooking the spaghetti. And some people like the H. P. flavour so well that they will add a little more when the spaghetti is served on their plates. One good point about H. P. is that you use it sparingly. A little of this thick, fruity sauce imparts a lot of flavour and it's a flavour that is appetizingly delicious. Don't forget H. P. Sauce next time you have spaghetti or macaroni. Use it also for flavouring soups, stews, meats, fish, fowl, sandwiches and salads.

"The Gravy Was Lovely"
Maybe "Lovely" is not quite the right adjective for Gravy — but that's what a well-traveled couple said last week after having dinner in our big, restful dining-room. Anything from our, 33c 3-course to a complete dinner at 60c to 85c is always good food, nicely served AND EXCELLENT VALUE.
ART MINNIS, Host and Manager
TERRY'S
Victoria's Famous Dept. Drug Store

BUY NOW! IN OUR JUNE FUR SALE
Make your choice before prices rise. A deposit will hold your choice.
FOSTER'S
733 YATES STREET

GOOD PRINTING
LIKE A GOOD SPEAKER
PRESENTS CONVINCING FACTS

Half the force of the message is lost through poor delivery . . . inferior printing gives an impression of shoddiness that detracts from your product. Back up your sales talk in folder or brochure with printing that is striking, distinctive, conveying the note of quality you wish to attain.

Look on Your Printing as an Investment

Bill head or stationery, literature or catalogue, you are judged by the printing you use. Make it pay dividends by creating an impression of distinctive quality.

82 Years' Experience in Quality Printing
. . . It's Yours to Use

THE COLONIST
COMMERCIAL DEPARTMENTS 1211 BROAD ST.

Social Activities and Notes of Personal Interest

Social and Personal

Poet Entertained

Dr. Lionel J. Stevenson, well-known Canadian author and critic, now attached to the University of Southern California, and his mother, Mrs. Isabel Stevenson, who are in the city for their annual holiday visit, were the guests of the Authors' Association at an informal tea held on Monday afternoon, at the home of Mr. and Mrs. J. Islay Mutter, Terrace Avenue. Dr. Stevenson gave a delightful short talk on the essence and construction of poetry, illustrating his material by reading excerpts from some of the well-known modern and classical poets and, by special request, one or two of his own, including "Wind at Dawn," from the collection "Pool of Stars." Members of the poetry and short-story groups under the convenership of Mrs. Floris Clark McLaren and Miss Eugenie Perry, assisted by Miss Ann Marriott, contributed other items on the programme. Rev. J. P. Hicks welcomed the guests and Mrs. Berton and Mrs. Ebbs Canavan presided at the tea tables and assisting Mrs. Mutter with the serving were her daughter, Miss Isobel Mutter and Miss Pauline Havard. Miss Myrtle Lane, president of the local branch, thanked Dr. Stevenson and Mr. Hicks thanked the hostess.

• • •

Treasure Trail

Last evening Miss Phyllis Dodsworth was honored at a miscellaneous shower given by Miss Wanda Ross, 560 Beach Drive. The guest of honor, who is to become the bride of Sergeant A. D. Stevenson, Canadian Scottish Regiment, on July 5, discovered her pretty gifts by following a treasure trail indicated by clues. The evening was spent playing games. Miss Grace Stevenson, sister of the groom-elect, and Miss Marjorie Dell, poured when a buffet supper was served. The table, covered with a lace cloth, was centred with a low blue-flowered bowl of pink carnations and lighted by pink candles in crystal holders. The guests were Mrs. C. W. Walker, Mrs. W. B. Ross and Misses Alice and Doreen King, Audrey Boorman, Patricia Daw, Marjorie Dell, Louise MacBride, Bernadette Corcoran, Davina Dingwall, Connie Lindner, Sylvia Petch, Marjorie Dodsworth, Laura MacBride, Grace Stevenson and Gwen Dodsworth.

• • •

Shower Last Night

Miss Margaret Russell, whose marriage to Mr. Fred Wilmshurst will take place in July, was the guest of honor last evening at a miscellaneous shower given by Miss Hazel Carter at her home, 3312 Doncaster Drive. Lovely sweet peas and clarkia were used in the rooms. Upon her arrival Miss Russell received a corsage bouquet of pink carnations and sweet peas, and later the pretty gifts were presented in a white box on the top of which sat a doll dressed in a white crinoline. Several amusing games were enjoyed during the evening and refreshments were served later. The guests were Mesdames W. Miller, P. McNabb, J. Wilmshurst, I. Ellis, Wilmshurst, Sr., W. I. Greig, J. W. Hewett, E. A. Lang, E. Carter, A. Harper, K. MacDonald, E. Davies, J. Russell and Misses Hope Hewett, Ann Provan, Cora Carter and Betty Hewett.

• • •

Trousseau Tea

Mrs. Harry Davis entertained at a trousseau tea yesterday afternoon at her home, 1126 Oxford Street, in honor of her daughter, Miss Eileen Sheila Davis, who is to be married on June 29. The table was set with fragrant vases of pale pink and mauve sweet peas, and centred with a miniature bride and groom in a ring of orange blossom. Mrs. J. Handley and Mrs. Rogers poured tea and were assisted by Mesdames W. Davis, F. Marshall and Misses A. Brookman and J. Foster. Among the other guests present were Mesdames A. Mossop, D. McCulloch, E. Rogers, F. Luney, H. Cuzner, M. Ford, E. Clark, S. McPherson, M. Hemmingsen, M. Morrison, E. Stevens, D. Smith, H. Mann, Y. Dalziel, M. Savage, J. Lillie, H. Nicol, F. Woods, A. Brown, V. McIlvride, N. Hood, J. Smith and Miss J. Dalziel.

• • •

Sketch Club

The Sketch Club met at the Japanese Tea Gardens on Monday afternoon and many charming sketches were made of lanterns, pagodas, bridges, the beds of purple iris and quaint Japanese figures. Tea was served at tables under the trees, Mrs. W. Press presiding at the tea table, assisted by her daughter, Miss Marjorie Press. Owing to the holiday there will be no meeting next Monday, but on Monday, July 8 the members will assemble for sketching at Saxe Point, when Miss Maude Bruce will act as convener in the absence of Miss G. Woodward.

• • •

Married in Halifax

The marriage took place on Thursday, June 20, at St. Mark's Church, Halifax, between Sub-Lieut. U. B. L. (Peter) Huggins, R.N.V.R., and Miss Patricia Cole, daughter of Major and Mrs. Coleridge Cole, 2031 Runnymede Avenue, Victoria. Miss Ena Short was bridesmaid and Surgeon-Lieutenant Charles Hiley, R.N.V.R., the best man. Major and Mrs. Cole, Captain Bethell and brother officers of the bridegroom were present at the ceremony. A reception was afterwards held by Major and Mrs. Coleridge Cole at the Lord Nelson Hotel.

• • •

Birthday Today

Mrs. Harriet Davies, who resides with her son, Mr. A. H. Davies, at 2123 McNeil Avenue, will celebrate her eighty-fifth birthday today. Mrs. Davies is blessed with good health and occupies most of her time in knitting for the Red Cross. She was born in Durham City, England, and has resided in Canada for the last thirty years. Other members of her family are Alderman W. H. Davies, Mrs. Herbert Brooks, Berkeley, Cal., and Mrs. J. Andros, Vanderhoof, B.C., also nine grandchildren.

• • •

Hostess at Tea

Miss Nina Joyce, who is leaving soon to reside in Vancouver, was guest of honor recently at a tea at the home of Mrs. L. Colton, View Royal. A corsage bouquet of pink rosebuds and a gift were presented to Miss Joyce with best wishes for her future success. The invited guests included Mesdames Wills, R. C. Benwell, R. Mason, N. Devlin, Misses N. Joyce, C. Jesse, E. Ballsom and D. Ashman.

• • •

Hostess at Tea

Mrs. H. R. Tingley entertained a few friends at tea yesterday afternoon at her home on Grafton Street, Esquimalt, in honor of Mrs. A. E. Godfrey and her sister-in-law, Mrs. Carson, who is here from San Francisco, staying with Air Commodore and Mrs. Godfrey, "Dyke House." Mrs. Carson expects to return to the South next week.

• • •

Leaving for California

Miss Lily Delahunty, 2319 Work Street, will leave this afternoon for a three months' holiday in San Jose, California. While in the South, she will stay with her uncle, Mr. John Moylan, and will also visit friends in San Francisco and Oakland.

• • •

Back From Mainland

Mr. and Mrs. Arthur Laundy, Orchard Avenue, have returned home after a motor trip through the Interior of British Columbia. While in Vancouver they attended the wedding of Miss Irene Robson and Mr. Edward Laundy.

• • •

Has Returned Home

Mrs. Robert Gillespie, accompanied by her son, Bruce, returned yesterday to her home in Seattle. Bruce Gillespie has been attending the University School, Mount Tolmie, and will spend the Summer vacation with his parents.

• • •

At Empress Hotel

Mrs. James Moreton, Calgary, who spent a month here in the early Spring with her husband, has returned to the city and is registered at the Empress Hotel, where she will stay for a month.

• • •

From Vancouver

Mrs. H. A. Stein arrived yesterday afternoon from Vancouver to spend several days visiting her son-in-law and daughter, Mr. and Mrs. H. B. McDonald, 1041 Southgate Street.

• • •

To Seattle

Mrs. Ernest Temple, Beach Drive, is leaving today for Seattle to meet her grand-niece, Happy Orton, who has come north from California to spend the Summer holidays here.

Guides and Brownies to Hold Fete

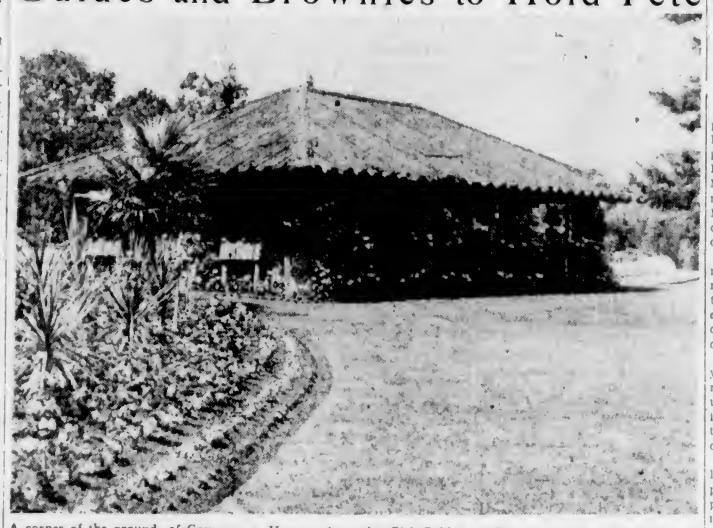

A corner of the grounds of Government House, where the Girl Guide and Brownie rally will be held this afternoon, starting at 3 o'clock. There will be displays by the Guides and Brownies, games and stalls. Tea will be served in the garden. His Honor the Lieutenant-Governor and Mrs. Hamber will be given the Brownies' "Grand Howl," which is the highest honor these little people can bestow upon anyone.

Weddings

RUFFELL—PERCIVAL

The marriage took place quietly on June 24 at 5 p.m. in West Point Grey United Church, when Geraldine Ethel, daughter of Mr. and Mrs. R. H. Percival, became the bride of Corporal Wendell Robert Ruffell, son of Lieut. and Mrs. W. H. Ruffell, Victoria. The ceremony was performed by Rev. Dr. G. B. Switzer.

For the occasion the bride wore a haze blue afternoon frock with white accessories. Her corsage bouquet was of gardenias, Briarcliff roses and sweet peas. The bride and groom were unattended. After the ceremony, the bride donned a navy blue coat for the wedding trip to Bowen Inn, Bowen Island.

Corporal and Mrs. Ruffell will reside at Ucluelet on the West Coast of Vancouver Island.

BENNET—WAITE

A quiet wedding took place yesterday afternoon at the residence of Mr. and Mrs. F. Waite, Transit Road, when their younger daughter, Violet, became the bride of Mr. Fredrick Marshall Bennet, younger son of Mr. and Mrs. F. K. Bennet, Ocean Falls. Rev. Hugh McLeod officiated, and Mr. Jack Morrison was best man. Mr. William Draper played the wedding music and during the signing of the register sang "Because."

Given away by her father, the petite bride wore a floor-length gown of white slipper satin, the gathered bodice fashioned with a sweetheart neckline and long shirred sleeves, pointed at the wrists. The front was cut on simple lines, the back buttoned to below the waist, where a ruffle-bustle extended into a full, short train. The fingertip veil fell from a wreath of orange blossoms, and she carried a shower bouquet of roses.

Miss Barbara Draper, as her bridesmaid, wore a frock of turquoise blue with pastel pink accessories and a Colonial bouquet of pink carnations.

The reception rooms were decorated with a profusion of Summer flowers, where the guests were received by Mrs. Waite, wearing a black jacket frock of chiffon and lace and a hat with mauve accents, and a corsage bouquet of mauve sweet peas. A three-tier wedding cake centred the table, which was adorned with silver vases of rosebuds.

Mr. and Mrs. Bennet left by the afternoon plane for Vancouver, and will spend their honeymoon in the American and Canadian Rockies. They will return to Victoria for a few days before sailing for Ocean Falls, where they will make their home.

POPE—WALSH

Gladioli in shades of pink, arranged in St. Andrew's Presbyterian Church, made a charming setting for wedding of Olive Ruth, second daughter of Mr. and Mrs. C. G. Walsh, McKenzie Street, and Mr. William Harold Pope, youngest son of Mr. and Mrs. H. Pope, San Diego, Cal., which took place at 8 o'clock last evening, Rev. J. L. W. McLean officiating. Mr. Cyril Warren played the wedding marches and also accompanied the bride's sister, Mrs. R. Miller, who sang "My Prayer" as the register was being signed.

A floor-length frock of white triple sheer with long sleeves and a Sweetheart neckline, was worn by the bride, who was given in marriage by her father. A lovely hand-made embroidered veil, fifty years old and loaned by a friend, was gathered in to a coronet over her brow, and extended to the hem of her skirt, her only jewelry being a gold necklace set with pearls, which had been worn by her mother at her wedding. The bride's bouquet was composed of white roses showered with swansonia. Miss Edith Walsh was her sister's bridesmaid in a short-sleeved frock of pale pink sheer fashioned to correspond to that of the bride, and a small matching rosette hat. She carried a bouquet of pink-toned carnations. Mr. Edward Pope was his brother's best man, and Mr. R. Miller and Mr. Gordon Walsh were ushers.

Masses of fragrant roses adorned the home of the bride's parents for the reception, during which Mrs. Miller again sang, accompanied by Mr. Oliver Stout, her selections including "Because" and "Love's Coronation." Before the bride cut the cake, which centred a table covered with a lace cloth, and decorated with vases of roses and tall white tapers, the toast was proposed by Mr. Frank Paulding.

Mrs. Walsh welcomed the guests in a smart black and white afternoon gown with a corsage bouquet of gardenias and a black picture hat. For a honeymoon trip Up-Island, the bride left in a rose dress and turban, wine accessories and a fur-trimmed pale blue topcoat.

Mr. and Mrs. Pope will reside on Newport Avenue on their return. Among the guests at the wedding were Mrs. T. R. Scott, Port Alberni; Mr. and Mrs. C. W. Walsh, Vancouver; Mrs. H. Walsh, New Westminster, and Mr. and Mrs. G. McAdam, Duncan.

BOWDEN—MESSERSCHMIDT

Mr. and Mrs. J. F. K. Messerschmidt, Pandora Avenue, announce the marriage on June 24 of their daughter, Edna, to Mr. Ernest Bowden, son of Mr. and Mrs. H. A. Bowden, Moss Street. After a honeymoon spent on the Mainland Mr. and Mrs. Bowden will make their home in Victoria.

SLENDERIZING ALL-DAY FROCK

By MARIAN MARTIN

Pattern 9397

HERE'S gay deception in a Marian Martin shirtwaist frock that gives a wonderful illusion of slenderness. For pattern 9397, with its front-buttoning, will give a tall-and-slim effect. The back forms one piece with the front yoke, with darts below to hold in place the nice fullness. Make the sleeves long, short and tucked or short and straight. Isn't the collar decorative with its scalloped edges? It would show off well made in white organdie or pique, perhaps with cuffs to match. And because pockets are as the fashion front, add a scallop-topped pair to this attractive style.

Pattern 9397 may be ordered only in women's sizes 34, 36, 38, 40, 42, 44, 46 and 48. Size 36 requires 3¾ yards 35-inch fabric and ⅝ yard contrast.

Send 20c in coins for this Marian Martin pattern. Be sure to write plainly your size, name, address and style number.

Send your order to The Daily Colonist, Pattern Department, Victoria, B.C.

Women's Institutes

LANGFORD

The garden party to be held in aid of the Queen Alexandra Solarium at "Marshwood," the home of Mr. and Mrs. D. B. F. Bullen, Langford, will take place on Wednesday, July 3, under the auspices of the Women's Institute.

TIP ON MARRIAGE

Arlene has just read that when a girl wants a man she can look up to, she'd better marry an aviator or a "human fly."

PROTECT YOUR SKIN FROM SUMMER SUN

Failure to protect the skin from hot Summer sun may cause painful sunburn. Three sunburn remedies have been developed: Seaside Sun Tan Oil acts as a stimulant to tanning without burning. Seaside Sunburn Cream is highly effective in relieving pain. Seaside Sun Tan Lotion is a preventative of sunburn. These three sunburn remedies are on sale for 25c each at all Cunningham Drug Stores and other drug stores. (Advt.)

Nurses Urge Appointment Of Official

CALGARY, June 25 (CP).—Appointment of a matron-in-chief to head the nursing services in the permanent personnel of the Militia Department was urged today by Miss Grace Fairley, Vancouver, Dominion president of the Canadian Nurses' Association, in the president's address at the opening session of the twentieth general meeting.

Miss Fairley said: "We have all regretted the delay in appointing a matron-in-chief, as we feel the entire profession will have greater confidence when army nursing policies are in the hands of a member of the profession.

"At the very outset of the war your executive urged such appointment, but, as you know, medical units have not been sent overseas in any great numbers so far, and that may have been the reason for delay of this appointment.

"One could wish that a nurse who had the confidence of the whole profession would be included in the personnel of the Militia Department."

Miss Fairley said that her visits to at least three provincial meetings had assured her that the nurses were trying to undertake the problems of their profession in a practical way.

RED CROSS

NEED MATERIALS

Owing to the continued shortage of materials, Red Cross headquarters issue a statement regretting it is unable to meet all demands from the various units in Victoria and vicinity. Everything possible is being done and no stone is left unturned to remedy this unfortunate situation, which is entirely beyond local control. Deliveries are slowly improving from mills in the East, but far behind requirements. Patience is yet required from the workers, who are asked to "hold on," and it is believed that in the not distant future supplies will become more plentiful.

I.O.D.E. Activities

GANGES CHAPTER

An emergency meeting of the Ganges Chapter was called by the regent to consider the appeal from the National Chapter for the raising of funds for what will be known as the I.O.D.E. bomber. The meeting was held at the home of Mrs. W. M. Mouat. Mrs. A. R. Lavard, who was presiding, read a letter explaining the urgency of the appeal and the necessity of a quick response. The sum of $50 was sent at once and a tag day arranged for Thursday. The suggestion that a levy of twenty-five cents a member would be made at the next meeting, the amount to be forwarded to the same fund, was unanimously adopted. A request was made that any member having old gold or silver for disposal bring it to the next meeting to help in the cause. Several members offered their services for tagging, and Mrs. W. M. Mouat undertook the making of the boxes.

ENGAGEMENTS

ALEXANDER—MacKENZIE

Mr. and Mrs. H. MacKenzie, 105 Oliver Street, announce the engagement of their youngest daughter, Eleanor Lillian, to Lieut. Hector Lough Alexander, only son of Mr. and Mrs. A. V. Alexander, 209 Dallas Road. The wedding will take place on Wednesday, July 10, at 8:30 p.m. at St. Paul's Naval and Garrison Church.

GRANT—DAVIS

Mr. and Mrs. W. A. Davis, 1035 Rockland Avenue, announce the engagement of their second daughter, Florence Elizabeth, to Mr. James Francis Grant, youngest son of Mr. and Mrs. Alex. Grant, 1237 Blanshard Street. The wedding will take place on July 2.

HILEY—SHORT

The engagement is announced between Surgeon Lieutenant Hiley, R.N.V.R., only son of Mrs. M. E. Hiley, Chalfont St. Peter, Bucks., England, and Miss Ena Short, Victoria.

BOULDEN—McPHEE

Mr. and Mrs. Stewart McPhee, 1035 Oliphant Street, announce the engagement of their eldest daughter, Hazel Mary, to Mr. Edward (Ted) Boulden, eldest son of Mrs. J. Knowles, 1052 Topaz Avenue. The wedding will take place quietly at Metropolitan United Church on Saturday, July 6.

Doc.—There's no need to worry about your wife. You'll have a different woman when she gets back from the hospital.

Anxious Hubby—And what if she finds out?

ELK HOTEL, COMOX

Guests registered recently at the Elk Hotel, Comox, include the following: From Victoria, Mr. and Mrs. Andrew Sheret, Miss Kathleen and A. W. Sheret, B. T. McDonough, Mr. and Mrs. E. K. DeBeck, Capt. and Mrs. R. W. McMurray, Mr. and Mrs. R. R. Taylor, J. C. Stiles. From Vancouver: Miss E. H. Robbins, Miss G. B. Farmer, Miss Nora Gibson, Mr. and Mrs. G. H. Baillie, Mr. and Mrs. Tom Ferris; Mr. and Mrs. W. J. Crownbie, Mrs. J. Dean, Mr. and Mrs. P. J. Belanger, S. V. T. Jeffery, Mr. and Mrs. George Walker, G. Bruce Burpee, J. M. Aiderson, G. Ap'Robert, R. Ap'Robert, Peter Maitland, Miss E. Turley, L. Manley, Mr. and Mrs. H. Carter and A. F. Nation. Judge L. A. Hanna and Richard Hanna, Port Alberni; Mr. and Mrs. Robert Foster, Olympia, Wash.; Mr. and Mrs. R. J. Jennings, Sierra Madre, Cal., and Mr. and Mrs. D. Drummond, Hongkong.

THURSDAY'S SPECIAL AT THE BARGAIN BASEMENT SUMMER DRESSES
$2.95
Or 2 Dresses for $3.00
PLUME SHOP, LTD.
747 YATES STREET

SPECTATOR PUMPS
Blue and White, Brown and White, Black and White, in all sizes.
$6.95 and $7.95
MUNDAY'S
1203 DOUGLAS STREET

SLUGGISH SYSTEM NEEDS AWAKENING

Many people feel tired and listless, often wake up in the morning with a headache and suffer rheumatic pains.

Sal-Evac relieves these conditions. It contains Sodium and Potassium salts, the same ingredients found in famous European mineral springs. Sal-Evac is mildly laxative when taken with warm water, alkalizes the system, stimulates the liver and is of value in the treatment of rheumatism. 24c, 43c and 89c at all Cunningham Drug Stores and other drug stores. (Advt.)

BRITISH WOOLLENS FOR INFANTS AND CHILDREN'S WEAR
The Stork Shop
631 FORT ST., Near Broad G 2661

WE CLEAN AND BLOCK MEN'S HATS
75¢ Each
Pantorium Dye Works
Of Canada
FORT at QUADRA E 7155

ELECTRIC
RANGETTES AND HOTPLATES
FOR SUMMER COOKING
B.C. ELECTRIC

Take Advantage of Our SUMMER SALE
Half-Price Reductions in All Lines
Lucien Moune't
1114 BROAD STREET G 3042

Summer Furniture
For Your Lawn, Porch, Sunroom or Camp
MODERATELY PRICED
McLENNAN, McFEELY & PRIOR, LTD.
1400 GOVERNMENT ST. PHONE G 1111

Renew Those Furnace Pipes Now
Now Is the Time to Repair Your Furnace Pipe
Estimates Are Free
"Only Disabled Ex-Service Men Employed"
The Red Cross Workshop
564-8 JOHNSON STREET (Just Below Government)

Off for Your VACATION . . .
SHIP BY TRUCK!
To the Lake, Beach or Mountain
LET US CARE FOR THE DELIVERY OF YOUR VACATION EQUIPMENT ANYWHERE ON VANCOUVER ISLAND.
Phone G 8188
ISLAND FREIGHT SERVICE LTD.
514 CORMORANT STREET

DOMINION DAY
HOLIDAY WEEK-END
BUS FARES
From and to All Vancouver Island Points (Subject to Minimum)
GOOD GOING—Friday, June 28, Until Last Trip Monday, July 1
RETURNING—Any Time Before the Last Trip—Tuesday, July 2
SINGLE FARE AND ¼ FOR ROUND TRIP
DOMINION DAY EXCURSION TO
Qualicum Beach
MONDAY, JULY 1
Buses Leave Depot at 9.00 A.M.—Arrive Back in Victoria by Midnight
NOTE Accommodation Is Limited—Make Your Reservations Early!
RETURN FARE $2.50

BUS TRIPS EVERY SUNDAY TO
Effective June 30
SOOKE HARBOR
WOODSIDE FARM—WHIFFIN SPIT
Lv. Depot 10 A.M. - Lv. Sooke 6 P.M.
DAY RETURN FARE 75¢
SHAWNIGAN LAKE
VIA CUT OFF ROAD ALONG THE LAKE SHORE
Lv. Depot 10 A.M. - Lv. Shawnigan 6 P.M.
DAY RETURN FARE 75¢

CORDOVA BAY
SUMMER SERVICE EFFECTIVE JULY 1

LEAVE VICTORIA		LEAVE CORDOVA BAY	
WEEK DAYS	SUNDAYS	WEEK DAYS	SUNDAYS
10.00 A.M.	10.00 A.M.	8.15 A.M.	10.30 A.M.
1.30 P.M.	1.45 P.M.	10.30 A.M.	2.15 P.M.
3.00 P.M.	2.45 P.M.	2.00 P.M.	5.30 P.M.
6.15 P.M.	6.15 P.M.	5.30 P.M.	8.30 P.M.
11.15 P.M.	9.15 P.M.	8.00 P.M.	
		11.59 P.M.	
		*Saturdays Only	

Vancouver Island Coach Lines, Ltd.
DEPOT: 629 BROUGHTON STREET PHONES: E 1177 - E 1178

BANFF ALL-EXPENSE TOURS

FROM VICTORIA

8 Days	- -	$127.15
6 Days	- -	108.15
5 Days	- -	96.90
4 Days	- -	85.65

Above fares include first class ticket to Field and return from Banff, lower standard berth in both directions, meals on train and steamer, and tour between Field and Banff, including stopovers at Chateau Lake Louise and Banff Springs Hotel.

Hotel rates proportionately lower for two or more persons.

For full details see your local ticket agent or write General Agent, Victoria, B.C.

Canadian Pacific

Always carry Canadian Pacific Express Travellers Cheques.

And one way to get ahead in Hollywood is by having pull-chritude.

MARINE, RAIL and AIR

SETTLEMENT IS REACHED

Majority of Companies Recognize Seamen's Union as Sole Bargaining Agent

TORONTO, June 25 (CP).—The national executive of the Canadian Seamen's Union announced here today that an agreement had been reached with the major portion of the companies concerned in the dispute which is now under investigation by a conciliation board under the chairmanship of Mr. Justice C. P. McTague.

A union statement said the agreement had been signed and a copy had been given to the conciliation board which, it is understood, will resume sitting Thursday. There was no immediate confirmation of such an agreement by the companies involved. They are Canada Steamship Lines, Tree Line Navigation Co., Ltd., Algoma Central Steamship Lines, Upper Lakes and St. Lawrence Transportation Co., Ltd., Union Transit Company Quebec and Ontario Transportation Company and Northwest Steamships, Ltd.

Under the agreement as announced by the union statement, recognition of the union as the sole collective bargaining agency for all the unlicensed personnel and a new wage scale is granted by the companies concerned.

Lv. BRENTWOOD		Lv. MILL BAY
9.00 a.m.	MILL BAY FERRY DAILY	9.30 a.m.
10.00 a.m.		10.30 a.m.
11.00 a.m.		12.30 p.m.
12.00 noon		11.30 a.m.
2.00 p.m.		2.30 p.m.
3.00 p.m.		3.30 p.m.
4.00 p.m.		4.30 p.m.
5.00 p.m.		5.30 p.m.

Extra on Sundays Only
8.00 p.m. 6.30 p.m.

Fleetest Auxiliary Cruiser

In the Royal Victoria Yacht Club's feature sailing event on Sunday last for the Virtue Cup over a course from Cadboro Bay to Hein Bank and back, Ianthe, skippered by her owner, C. Percival, proved fastest in the light airs prevailing and, as a result, will hold the trophy for twelve months.

STILL FIGHTING HER WAY NORTH

Rev. John Antle's Little Ship Reverie Is Beset by Misfortunes

Her sails so far gone that she can no longer beat to windward, Rev. John Antle's little yawl Reverie is still gamely fighting her way north from the Panama Canal Zone on the long voyage from England to Victoria, according to a letter received here yesterday by friends of the septuagenarian founder of the Columbia Coast Mission.

Dogged by misfortunes of one kind or another ever since he sailed from England a year ago, Captain Antle is determined to "finish the job if it takes all Summer, as it probably will." He was writing from Cape San Lucas anchorage, Mexico, on the southern tip of Lower California, at the end of a gruelling 300-mile passage from Cape Corrientes.

JIB IN RIBBONS

He apologizes for the fact that the letter is written on a page torn from his log notebook with the remark "My stock of notepaper was annihilated in the last brush when the jib went to ribbons. We are spending a day in port to make repairs and get up courage to face these westers, which seem to prevail along the coast this time of year."

Faced with what will probably prove the hardest part of the whole long voyage, the windward work along the Pacific Coast, Captain Antle writes: "When we shall get to San Pedro is problematical. However, we have to keep plugging at it, I suppose."

When Reverie left Cape Corrientes Captain Antle and the Portuguese boy, who is his sole crew, were rationing their food and water, but fortunately managed to catch a couple of fine, big fish with an improvised lure, ingeniously fashioned from the rolled top of a sardine tin. The state of their larder can be judged from the fact that Captain Antle mentions that the first of these fish "kept us going for several days."

ALASKA HAILS NEW SERVICE

Governor Expresses Hope Air Link Forerunner of Territory Defence

KETCHIKAN, Alaska, June 25 (AP).—After flying northward on the first pay-passenger-air line link between the States and Alaska, Governor Ernest Gruening hailed the new service today as a stride in United States defence and expressed the hope for 100 Alaskan air fields.

The twenty-ton Alaska Clipper, operated by Pan American's subsidiary, Pacific Alaska Airways, flew here from Seattle yesterday in slightly over five hours over a route, which has required four days by boat. Twenty passengers were aboard.

"It is hard these days to separate commercial air expansion from air defence," declared the Alaskan governor. He expressed the hope for air fields the length and breadth of the vast territory, "chiefly for defence."

"We spent $400,000,000 on the island of Oahu, Hawaii," he added "and possible enemies of the United States are closer to Alaska. We want to stop air attacks before they reach Seattle or Portland."

Last Fall the United States navy began work on two new bases at Sitka and Kodiak, with the possibility of the second becoming a submarine as well as an air base. Recently a $2,900,000 defence base was approved for Dutch Harbor and another projected for the extremity of the Aleutian Islands.

A $4,000,000 army air training base is under construction at Fairbanks, in the interior, and $12,000,000 has been appropriated for an air base at Anchorage. The first contingent of ground troops left Seattle on Saturday for the latter.

LOAN IS RENEWED

OTTAWA, June 25 (CP).—A loan by the Dominion Government to the British Columbia Government for $2,314,000 maturing on July 27 has been renewed for a year, it was shown in an order in council tabled in the House of Commons today. The loan is secured by a British Columbia Treasury bill and bears interest at 3 per cent a year.

THREE FORMER FRENCH PREMIERS IN ENGLAND

LONDON, June 25 (CP).—Three former Premiers of France have arrived in England, it was announced today. They are Edouard Herriot, now President of the Chamber of Deputies, Joseph Paul-Boncour and Leon Blum.

MAIL AND SHIPS

WEATHER REPORT

ESTEVAN—Cloudy, northwest, moderate, 30.18, 56, light swell.
LENNARD ISLAND—Cloudy, west, moderate, 30.08, heavy chop.
PACHENA—Part cloudy, northwest, fresh, 30.16, 58, moderate chop.
CARMANAH—Clear, west, light, 30.16, 60, smooth swell.
CAPE BEALE—Part cloudy, west, moderate, 30.10, choppy.

COASTING CRAFT

VICTORIA-VANCOUVER—Ss. Princess Kathleen or Ss. Princess Marguerite will leave Victoria for Vancouver daily at 1.30 p.m. Ss. Princess Kathleen or Ss. Princess Marguerite will arrive daily from Vancouver at 2.40. Ss. Princess Elizabeth or Ss. Princess Joan will leave Victoria daily for Vancouver at 12 midnight. Ss. Princess Elizabeth or Ss. Princess Joan will arrive daily from Vancouver at 7 a.m.

VICTORIA-SEATTLE—Ss. Princess Kathleen or Ss. Princess Marguerite will leave Victoria daily for Seattle at 5 p.m. Ss. Princess Kathleen or Ss. Princess Marguerite will arrive daily from Seattle at 12.30 p.m. Ss. Iroquois will leave Victoria daily for Seattle at 9.15 a.m. Ss. Iroquois will arrive daily from Seattle at 8.35 a.m.

VICTORIA-PORT ANGELES—Ss. Iroquois will leave Victoria daily for Port Angeles at 9.15 a.m. Ss. Iroquois will arrive Victoria daily from Port Angeles at 8.35 a.m. Ss. Olympic will leave Victoria daily for Port Angeles at 7.0 a.m., 12.30 p.m., 5.30 p.m. Ss. Olympic will leave Port Angeles daily for Victoria at 10 a.m., 3 p.m., 7.45 p.m.

SWARTZ BAY-SALT SPRING—Ms. Cy Peck will leave Swartz Bay at 9.30 a.m., 11.15 a.m., 5 p.m., 7.45 p.m. Ms. Cy Peck will leave Fulford Harbor at 8.15 a.m., 10.15 a.m., 4 p.m., 6.45 p.m. daily except Wednesday. Ms. Cy Peck will leave Swartz Bay, Wednesday only, 7 p.m. Ms. Cy Peck will leave Fulford Harbor, Wednesday only, at 8.15 a.m.

VICTORIA-GULF ISLANDS-VANCOUVER—Ss. Princess Mary will leave Victoria at 10.30 a.m., Tuesdays, for Vancouver via Gulf Islands. Ss. Princess Mary will arrive at Victoria via Gulf Islands at 6.30 p.m. Mondays.

WEST COAST—Ss. Princess Norah or Ss. Princess Mannuna will leave Victoria for Port Alberni and West Coast points of Vancouver Island on the 1st, 11th and 21st of each month.

NANAIMO-GABRIOLA—Ms. Alberda will leave Canadian Pacific Wharf, Nanaimo, daily (except Wednesday) at 8.30 a.m. for Gabriola.

BRENTWOOD-MILL BAY—Ms. Cascade will leave Brentwood daily for Mill Bay at 9 a.m., 10 a.m., 11 a.m., 12 noon, 2 p.m., 3 p.m., 4 p.m. and 5 p.m. Ms. Cascade will leave Mill Bay for Brentwood daily at 9.30 a.m., 10.30 a.m., 11.30 a.m., 12.30 p.m., 2.30 p.m., 3.30 p.m., 4.30 p.m. and 5.30 p.m. Sundays and Mondays only Ms. Cascade makes an additional trip, leaving Brentwood at 11 a.m. and Mill Bay at 11.30 a.m.

SIDNEY-ANACORTES—Ms. Bainbridge or Cronline will leave Sidney daily at 2 p.m. for Anacortes. Ms. Bainbridge or Cronline will leave Anacortes daily for Sidney at 9 a.m.

SIDNEY-STEVESTON—Ms. Motor Princess will leave Sidney daily, except Sunday, at 4.45 a.m. and 4 p.m. Ms. Motor Princess will leave Steveston daily, except Sunday, at 12.30 p.m. and 3.15 p.m. Ms. Motor Princess will leave Sidney on Sundays only at 8.45 p.m. for Steveston, and at 4 p.m. for Vancouver, via Gulf Islands calls. Ms. Motor Princess will leave Steveston on Sundays at 12.30 p.m. only.

LOWER FARES FOR HOLIDAY

Reduced Rates Are Offered By B.C.C.S. for Dominion Day Week-End

For the Dominion Day week-end, the B.C. Coast Service is offering reduced fares between Victoria, Vancouver and Seattle, Fred R. Wells, acting general agent of Canadian Pacific Steamships announced yesterday. In addition, reduced rates are also being offered between Sidney and Steveston on the same occasion.

Tickets will be good going between Victoria and Vancouver from 1:45 p.m., Friday, June 28, until 1:45 p.m., Monday, July 1, with the return portion good up to and including 4:45 p.m., Tuesday, July 2.

For Seattle the tickets will be good going on all sailings from 5 p.m., Friday, June 28, until 10 a.m., Monday, July 1, with the return portion good up to and including 4:45 p.m., Tuesday, July 2.

From Sidney the tickets will be good going 4 p.m., Friday, June 28, until 8:15 a.m., Monday, July 1, with the return good to leave Steveston not later than 7:15 p.m., Tuesday, July 2.

EXCURSION BOAT

Bringing in some 760 excursionists, the B.C. Coast Service Ss. Princess Adelaide arrived from Vancouver at 1:30 o'clock yesterday afternoon. The Adelaide left here on the return trip at 6 p.m.

ALASKA CRUISE

On an excursion cruise to Alaska, the B.C. Coast Service Ss. Princess Charlotte sailed from Vancouver at 11 o'clock yesterday morning. The cruise was well patronized, it was stated. The Charlotte is making the first of three special cruises to Alaska for the current season, the other two being scheduled for July 16 and August 6.

YACHT CALLED

The Maria Dolores was a visitor to Cadboro Bay over the past week-end. With her owner, Clifford Moore, Houston, Texas, and party aboard, the Maria Dolores is making a cruise of Gulf Island waters.

SWEDISH CRAFT LOADING CARGO

Shipments for Vladivostok Held at Puget Sound Port Are Released

TACOMA, June 25 (AP).—The Swedish motorship Ecuador, loading Russia-bound cargo here for the past week, will also take aboard approximately 700 tons of additional materials, returned here last Spring when the United States freighter Wildwood made an abrupt about-face at sea while en route to Vladivostok, shipping officials disclosed today.

The extra 700 tons will give the Ecuador a full load for its Vladivostok trip. It was part of the Wildwood's 8,000-ton cargo.

Waterfront circles said United States Navy officials had gone through the $4,800,000 cargo returned here by the Wildwood and has released 150 cases of "tool machinery of some kind."

The Ecuador is now loading two-thirds of a 153-carload shipment moved here overland by Amtorg, Soviet trading agency.

STUDY PROBLEM OF FISHERMEN

Dominion Appreciates Hardship Caused by Loss of British Market

OTTAWA, June 25 (CP).—The Dominion Government is studying the problem created among British Columbia fishermen by loss of a large part of the British market, where 80 per cent of the sockeye pack is usually sold, Fisheries Minister Hon. J. E. Michaud said in the Commons today.

A. W. Neill (Independent, Comox-Alberni) drew the matter to the Government's attention. Because of the lack of market, British Columbia canners had announced they would pay 20 per cent less than last year for salmon. He urged some arrangement along the lines of the provisions made in the apple industry.

Mr. Michaud agreed a real social problem had been created by loss of the British market through "disturbed conditions" and the low price set by the British Food Controller.

INTRODUCING NEW PULLMAN

Holders of Coach Tickets Will Be Able to Purchase Berths Now

Co-operating with the Pullman Company, the Great Northern Railway will place in service between Seattle and Chicago a new style air-conditioned coach-sleeping car for an experimental period, according to Harry Douglas, local general agent of the railway company. The car will leave Seattle June 29, July 6, 13, 20 and 27, and will leave Chicago on July 3, 10, 17, 24 and 31.

This new type car, which makes sleeping-car comforts available to holders of coach tickets for the first time, contains ten rooms, furnishing individual seat-berth accommodation for use by persons of the same sex in any one room or for use by members of a family, parties or groups. Five of the rooms have accommodations for three persons each, five for six persons each, or a total of forty-five persons to the car.

Rooms with three seat-berth accommodations contain one lower, one middle and one upper berth, in single tiers placed crosswise; while rooms with six seat-berth accommodations contain two lower, two middle and two upper berths, in opposite tiers, also placed across the car.

During day travel, individual adjustable seats, separated by arm rests, correspond with numbers of berths assigned for night travel. Each room contains a wash basin, dental faucet, mirror and electric shaving outlet. A toilet and two washrooms for general use are located at either end of the car. Each car will be in charge of a conductor-instructor.

Announce Change In Location of Lucky-Win Booth

The high wind yesterday compelling the closing down of the Booth shortly after its opening, the Rotarian Lucky-Win booth will open again today at the north end of the Causeway, opposite the Empress Hotel grounds, at 1 p.m.

Maurice Greene, chairman of the booth committee, reported that since the inception of the scheme to assist the sale of Government war saving certificates last Saturday, over $800 worth of the bonds have been disposed of and the crowds are still surging around the booth wherever it opens.

KIWANIANS HEAR GARDEN LECTURES

Alderman Duncan McTavish and Councillor Archie Gibbs Discuss Roses and Lilies

At the weekly Kiwanis Club luncheon held in the Empress Hotel yesterday, Alderman Duncan D. McTavish, Victoria, and Councillor Archie Gibbs, Oak Bay, were the speakers for the day. Amateur gardeners both, Mr. McTavish and Mr. Gibbs discussed the care, feeding and raising of lilies and roses, respectively, to the intense interest of the meeting.

Introduced to the meeting by William T. Straith, M.P.P., Hubert Lethaby described to the Kiwanians, at the start of the luncheon discussion, the work being done in the furtherance of raising additional war funds for the Government, by means of the War Savings Certificates, and urged all members to support this campaign.

Plans are under way, according to Darrell Spence, chairman of the luncheon, concerning assisting the Red Cross garden party funway, to be held at Government House on July 31.

POLISH SOLIDERS LAND AT PORT IN ENGLAHD

LONDON, June 25 (CP).—Several thousand Polish soldiers, pledged to continue the fight against Germany beside Britain, landed today at a West Coast English port from France. Air force men were among them.

MAKING BIG HANGAR

EDMONTON, June 25 (CP).—Construction of a huge airplane hangar with outside measurements of 320 and 300 feet will start soon at the Edmonton airport, city officials said today. The hangar will be an overhaul depot for aircraft to be used in wartime training work here and will be of steel and brick construction.

TRAINING SCHOOL OPENING

LETHBRIDGE, June 25 (CP).—The Lethbridge elementary training school for flyers will open on July 22, Group Captain G. R. Howsam, of Regina, senior staff officer in No. 4 Training Command, said here today. Group Captain Howsam inspected work at the Lethbridge, MacLeod, Granum and Pearce air fields.

Made Long Trek Years Ago

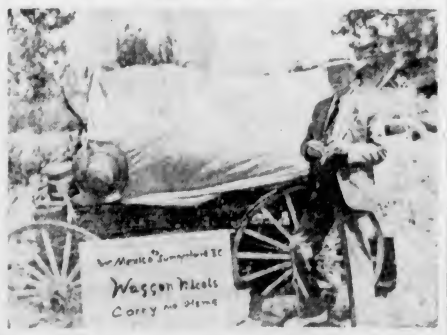

The old covered wagon, which stands in the grounds of the Dominion Government Experimental Station at West Summerland, attracted the attention of a coast board of trade delegation recently. C. A. Cotterell, assistant general manager of the Canadian Pacific Railway, who is seen standing beside the wagon, was particularly interested. About sixty years ago the wagon made the long trek from Mexico into the Okanagan.

A New Train to the San Francisco World's Fair!

For chair car and tourist passengers only!

The Beaver

● When you go to the San Francisco World's Fair, try Southern Pacific's new, fast, air-cooled economy train for chair car and tourist passengers exclusively, the *Beaver*. Enjoy its delicious economy meals (breakfast 25c, luncheon 30c, dinner 35c). Relax in a big, soft reclining chair, or in a modern tourist Pullman (there's a lounge car for tourist passengers). Here's the *Beaver's* fast, convenient schedule:

Leave SEATTLE ..... 1:00 P.M.
Arrive SAN FRANCISCO ..... 1:55 P.M. Next Day

TO SAN FRANCISCO AND BACK

29.25 FROM VICTORIA 37.40

in chair cars and coaches — *in tourist Pullmans (berth extra).*

Southern Pacific

C. G. ALTON, Can. Gen. Agt., 619 Howe St., Vancouver, B.C. or R. F. GHORMLEY, Gen. Agt., Pass. Dept., 1405 4th Ave., Seattle

GULF ISLANDS CRUISE

Wednesday, July 3

Enjoy a delightful cruise through the Gulf Islands, stopping at the following ports of call.

GANGES HARBOR	2 hours' stopover
BEDWELL HARBOR	1½ hours' stopover
PENDER ISLAND	¼ hour stopover

Lunch and Tea available at any of the ports of call, or picnic lunches may be taken.

Buses leave Depot at 9 a.m. Ferry leaves Swartz Bay at 10 a.m. Arrive back in Victoria about 7.30 p.m.

Parking Space Available at Swartz Bay

RETURN FARES (Bus and Ferry) ..... $1.25 — Ferry Only 75c

DAILY SAILINGS

DAILY EXCEPT WEDNESDAYS

Lv. Fulford Harbor	Lv. Swartz Bay
8:15 A.M.	9:30 A.M.
10:15 A.M.	11:15 A.M.
4:00 P.M.	5:00 P.M.
6:45 P.M.	7:45 P.M.

WEDNESDAYS ONLY

8:15 A.M. — 7:00 P.M.

For Further Information and Motor Coach Connections Phone E1177 - E1178

GULF ISLANDS FERRY CO. LIMITED

DOMINION DAY WEEK-END FARES

To VANCOUVER

GOOD GOING all sailings from 1.45 p.m., Friday, June 28, until 1.45 p.m., Monday, July 1. RETURNING, good to leave Vancouver not later than midnight, Tuesday, July 2.

Return Fare $3.15 — *Children Half Fare*

To SEATTLE

GOOD GOING all sailings from 5.00 p.m., Friday, June 28, until 10.00 a.m., Monday, July 1. RETURNING, good to leave Seattle not later than 4.45 p.m., Tuesday, July 2.

Return Fare $3.25 — *Children Half Fare*

To STEVESTON

GOOD GOING from Sidney 4.00 p.m., Friday, June 28, until 8.15 a.m., Monday, July 1. RETURNING, good to leave Steveston not later than 7.15 p.m., Tuesday, July 2.

Return Fare $1.90 — *Children Half Fare*

Canadian Pacific

Hudson's Bay Company. INCORPORATED 2ND MAY 1670.

Wednesday Morning Specials

WEDNESDAY STORE HOURS—9 A.M. TO 1 P.M.

WOMEN'S LISLE HOSE

Durable lisle for home and beach wear. Good fitting and in popular colors. First quality. Sizes 8½ to 10½. Special 29c

Hosiery, Street Floor at THE BAY

WOMEN'S SHOES

100 Pairs in a quick clearance of broken lines, including black, blues, browns and some whites. Not all sizes in each line, but a good range collectively. Special 1.49

Women's Shoes, Fashion Floor at THE BAY

WOMEN'S SPORT OXFORDS

30 Pairs, sizes 6 to 8. In the group are beige, white and two-tone sport shoes . . . crepe and rubber soles, flat and military heels. Large sizes only, at 1.89

Staple Remnants

Handy pieces of bleached sheetings, flannelette, oilcloths, tickings, unbleached sheeting. Shop early for first choice. 33⅓ OFF REGULAR PRICES

BEAUTY SALON SPECIAL

Have a Shampoo and Finger Wave at a special Wednesday morning price. We sell and apply Notox.

Beauty Salon, Mezzanine Floor at THE BAY

Special Sale of Johnson's Plain White DINNERWARE "CORONET" PATTERN

Has neat scalloped edge. You'll need some of these plates and platters for camp and picnic use.

7 Inch Plates. Each	10c	Cereal Dishes. Each	8c
6-Inch Plates. Each	7c	9 Inch Platters. Each	19c
5-Inch Plates. Each	6c	10 Inch Platters. Each	25c
4 Inch Plates. Each	5c	Covered Dishes	89c
Fruit Dishes. Each	4c	Bakers, 7-inch and 8-inch	25c
Covered Scallop	69c		

ICE CREAM FREEZERS

A sturdily constructed galvanized pail with a heavy metal freezing one-quart container. Limited quantity . . . Shop early. Special 89c

Housewares, Third Floor at THE BAY

MEN'S TWEED TROUSERS

Dark shades, all-wool tweed, in grey or brown shades. Cuff bottom, five pockets, belt and loops; 30 to 36 waist. Price 2.95

MEN'S WORK TROUSERS

Extra strong dark grey mixture work trousers. Serviceable . . . durable, and like regular trouser style . . . cuff bottom, belt loops. Price 1.59

MEN'S CASHMERE SOCKS

Clearing line of wool fancy cashmere dress socks. Includes Holeproof and other famous makers. Smart patterns and colors; 10 to 11½. Pair 39c

BOYS' SPORT SHIRTS

Open mesh white cotton sport shirts with tie neck. Cool and comfortable, and easy to wash. Ideal for the holidays; 6 to 12 years. Price 39c

Men's Furnishings, Street Floor at THE BAY

You Can Buy War Savings Stamps and Certificates at "THE BAY"

War Savings Certificates issued by the Dominion Government in denominations of $5, $10, $25, $50 and $100; also War Savings Stamps at 25c each are available at the Post Office, Mezzanine Floor.

Fly TCA EAST by DAYLIGHT

TCA's morning transcontinental service from Vancouver enables you to see the picturesque Canadian Rockies and Prairie Provinces by daylight. It also gives you convenient arrival times in Prairie and Eastern cities. Stewardess service. No seat or meal costs. No tipping.

DAILY SERVICE

Lv. Vancouver Airport 8.15 A.M.
Evening Plane Leaves 6 P.M.

*Connections at Winnipeg and Montreal for Midwest and Eastern U.S. Points

For fares and further information consult

City Ticket Office—811 Government St.

PHONE Empire 2341

Or See Your Travel Agent

TRANS-CANADA AIR LINES

Air Mail ● Passenger ● Air Express

HARRY GIVAN MEDALIST IN NORTHWEST TOURNEY

Chicago Cubs Beat Brooklyn Dodgers In Night Game, 8-4

Scores Victory in Thirteenth Frame—Detroit and Boston Split Double-Header—Trosky Hits Two Homers as Cleveland Downs Yankees—Win Increases Lead of the Indians

By The Canadian Press

Detroit Tigers kept their hold on second place in the American League race yesterday, splitting a double bill with Boston Red Sox before a crowd of 26,169.

Youthful Harold Newhouser scattered four hits in the nightcap to give the Tigers a 5-1 victory after Lynwood (Schoolboy) Rowe suffered his first defeat of the season in the opener, which the Red Sox won 11-7. Until today Rowe had won five straight games.

With Hal Trosky hitting his sixteenth and seventeenth home runs of the season, the pace-making Cleveland Indians pounced on New York Yankees again for a 5-3 victory before rain halted the game at the end of the fifth inning.

It was the fourth consecutive defeat for the Yanks and their ninth in ten games. The triumph raised the Tribe to two and one-half games over the Detroit Tigers.

Johnny Rizzo blasted a three-run homer against his former teammates from Pittsburgh, but the Phillies never quite caught up and lost 9-7 in the National League.

With the help of Rizzo's homer the Phils counted four times in their half of the seventh inning and with two out in the ninth scored another and had the winning runs on bases when Bobby Bragan grounded out.

Washington Senators defeated the Chicago White Sox 7-6 in a night game at Comiskey Park behind the nine-hit pitching of Sid Hudson, rookie right hander. The Sox rallied for four of their runs in the ninth.

Chicago's Cinderella Cubs scampered off Ebbets Field with five runs just as the clock struck midnight last night to take an 8-3 thirteen-inning victory over the Brooklyn Dodgers.

AMERICAN LEAGUE

First game—		R	H	E
Boston	210 021 410—11	15	2
Detroit	000 021 004—7	14	3

Batteries—Wilson and Desautels, Rowe, Trout, Seats and Tebbetts.

Second game—		R	H	E
Boston	100 000 000—1	4	2
Detroit	203 000 00x—5	7	0

Batteries—Galehouse, Harris, Hevling and Glenn; Newhouser and Sullivan.

		R	H	E
New York	003 00—3	5	0
Cleveland	302 00—5	9	0

Batteries—Pearson, Hildebrand and Rosar; Milnar and Hemsley.

		R	H	E
Washington	000 203 020—7	15	2
Chicago	000 002 004—6	9	3

Batteries—Hudson and Early; Rigney, Appleton, Brown and Tresh.

NATIONAL LEAGUE

		R	H	E
Pittsburgh	012 000 600—9	15	0
Philadelphia	020 000 401—7	14	1

Batteries—Butcher, Lanning, Klinger and Lopez; Higbe, Si Johnson and Atwood.

		R	H	E
Chicago	000 012 000 000 5—8	14	1
Brooklyn	000 001 101 000 0—3	10	5

Batteries—French, Root, Passeau and Todd; Hamlin, Tamulis, Casey, Kimball and Mancuso, Phelps.

POSTPONEMENTS

National—St. Louis-New York, wet grounds. Cincinnati-Boston, rain; four games (one night) carded. International—Jersey City at Montreal, wet grounds, six night games, including two night double-headers carded.

INTERNATIONAL LEAGUE

BUFFALO, N.Y., June 25 (AP)—Syracuse Chiefs edged out a 4-3 decision over Freddy Hutchinson in the after-piece of a double-header to gain an even split with Buffalo Bisons tonight. Bisons won the abbreviated opener, 4-0.

First Game—		R	H	E
Syracuse	000 000 0—0	2	1
Buffalo	000 022 x—4	5	0

Batteries—Klinhans and Hartje; White and McCullough.

Second Game—		R	H	E
Syracuse	002 100 100—4	12	0
Buffalo	020 010 000—3	7	0

Batteries—Hinckle and Bottarini; Hutchinson and McCullough.

First Game—		R	H	E
Newark	000 000 0—0	3	0
Rochester	220 000 x—4	8	0

Batteries: Peek, Gettell, Frankhouse and Padden; Gornicki and Mueller.

Second Game—		R	H	E
Newark	000 000 001—1	6	1
Rochester	000 000 000—0	1	0

Batteries—Borowy and Padden; Lyons and Scheffing.

		R	H	E
Baltimore	000 010 200—3	7	4
Toronto	150 501 01x—13	13	1

Batteries—Hughes, Trinkle, Burkhart and Kracher; Marchildon and Klimczak.

AMERICAN ASSOCIATION

	R	H	E
Toledo	6	13	1
Kansas City	2	6	3

Batteries—Marcum and Spindel; Hendrickson, Bonham, Moran and Dephillips.

	R	H	E
Indianapolis	6	9	4
St. Paul	11	13	1

Batteries—Sharp, French, Fletcher and Pasek; Herring and Schlueter.

	R	H	E
Columbus	9	15	0
Milwaukee	10	13	2

Batteries—Brecheen, Horn, Barrett, Sunkel and Cooper; Sullivan, Blaeholder, Dickinson and Hankins.

	R	H	E
Louisville	6	15	1
Minneapolis	7	13	5

(Ten innings.)

Batteries—Terry and Madieski; Evans, Heafner, Tauscher and Rolandson, Renning.

COAST LEAGUE

	R	H	E
San Diego	1	6	1
Seattle	4	7	1

Batteries—Newsome, Tobin and Salkeld; Barrett and Campbell.

	R	H	E
Los Angeles	4	10	1
San Francisco	5	9	1

Batteries—Weiland, Fallon and Hernandez; Epperly, Ballou and Sprinz.

	R	H	E
Oakland	0	6	4
Hollywood	19	16	0

Batteries—Pippen, Johnson and W. Raimondi; Fleming and Monzo.

	R	H	E
Sacramento	0	4	1
Portland	7	11	1

Batteries—Judd, Riel and Ogrodowski; Harrell and Schultz.

WESTERN INTERNATIONAL

	R	H	E
Wenatchee	6	5	0
Vancouver	4	6	0

Batteries—Candini and Volpi; Holmes, Osborn and Lloyd.

	R	H	E
Tacoma	2	7	0
Salem	3	8	2

Batteries—Oppelt and Brenner; Clemence and Williams.

Bike Riders to Hold Races at The Cycledrome

VICTORIA bike riders will put on another programme of events tomorrow evening at the Cycledrome on Douglas Street. A fine list of contests has been lined by the officials, and the first event will get under way at 8 o'clock. A twenty-four-lap race with a sprint every six laps for class "B" riders will start the programme, and then during the evening the senior cyclists will put on a thirty-five-lap event with a sprint every six laps. Riders under fifteen years of age will take part in a six-lap handicap event and also a twelve-lap handicap. The "B" class lads will be in a miss-and-out race, in which the last rider at the end of every third lap has to withdraw from the field.

Louis Cutting Up Godoy in the First

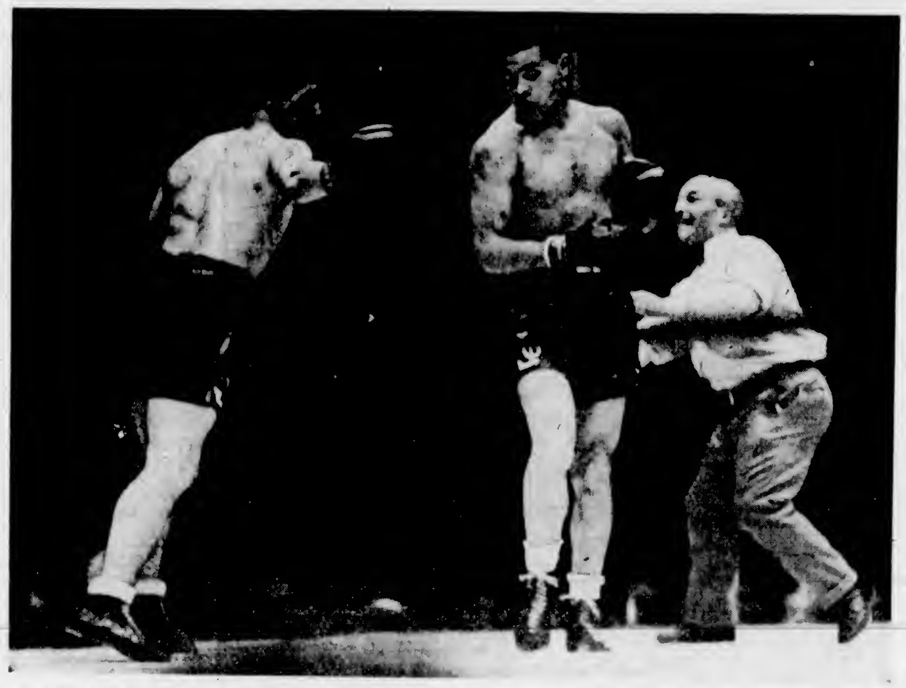

Joe Louis Made His Eleventh Successful Defence of the World's Heavyweight Championship in Yankee Stadium, New York, When He Scored a Technical Knockout Over Arturo Godoy in the Eight Round. In the Opening Heat He Cut Godoy Badly Around the Eyes. They Fairly Spurted Blood. The Above Picture Shows Louis Wheeling Away After Doing the Damage in the Opening Round.

SCORES EASY LEAGUE WIN

Longshoremen Beat Brundsons Veterans in Softball Fixture, 12-1

Displaying plenty of power at the plate, Victoria Longshoremen, pacesetters in the senior "A" men's softball race, last night hammered out a 12-1 decision over Brundson's Veterans, at Royal Athletic Park. The Garrison - Cameron Lumber game was postponed.

Freight jugglers brought their heavy artillery into action as early as the first round and blasted Eric Moir, veteran hurler, from the hillock with a fusillade of base blows. Stevedores poked out five safeties and scored six runs during their first-inning attack, and no less than ten players paraded to the batter's box to face opposing pitchers.

Harold Turner took over the heavy work from Eric Moir, and halted, momentarily at least, the hard-hitting stevedores. But in the fourth frame the freight jugglers punched the score sheet three times when Burgess Berry, their catcher, clouted out a circuit drive with two mates aboard. The winners added single runs in the sixth, seventh and eighth innings for an even dozen markers.

"Rogers" Hornsby hit for four bases in the seventh with the sacks empty.

Brundsons punched out three singles from the smart hurling of husky Ray Byers, longshoremen's ace hurler, and scored their only run in the "lucky" seventh. Byers pitched great ball and literally handcuffed opposing batters all evening.

Score by innings:		R	H	E
Longshoremen	600 301 110—12	14	2
Brundsons	000 000 100—1	3	5

Batteries—Byers and Berry; Moir, Turner (1) and Caddell.

Scores of "C" and "D" section games follow:

"C" SECTION

Western Air Command 28, Camerons 11.

Central Monarchs 6, Spencers 3.

"D" SECTION

Esquimalt A.A. 7, 13th Field Ambulance 6.

SPLIT TWIN BILL

Manager Jack Pascoe's Cameron Lumber softballers journeyed to Port Angeles over the week-end and played a twin-bill exhibition series with the smart Flying "A" squad. Lumbermen took the first game, 8-4, with Eddie Dempster on the mound, but were nosed out, 3-2, in the nightcap, with Vic Booth doing the hurling.

Alf Longley, assistant secretary of the Lower Island Softball Association, last night announced that no further postponements of league fixtures will be permitted. Teams unable to fill their schedule obligations will be forced to default.

Los Angeles and Hollywood Added To Coast Hockey

PORTLAND, June 25 (CP)—Three teams—Hollywood, Los Angeles, Cal., and Nanaimo, B.C.—have been added to the Pacific Coast Professional Hockey League, Bobby Rowe, Portland owner, announced today.

Rowe was authorized last year to negotiate with California representatives for expansion of the league, which had only three teams in 1939—Seattle, Portland and Vancouver, B.C.

The Hollywood and Los Angeles teams will play in a new arena, under construction on Palomar Square in Los Angeles. Rowe said. A $91,000 ice rink was completed recently at Nanaimo.

Famous Aquatic Star Breaks Neck

SEATTLE, June 25 (AP)—Wally Shulz, nineteen, Northwest and Pacific Coast middle-distance swim champion, was in a hospital today with a broken neck, result of hitting bottom in a sixteen-foot dive at Laurelhurst Beach Club on Sunday.

For three years he had been training for the United States swimming championships at Santa Barbara, Cal., next month. Dr. Patrick J. Gallagher said today that Shulz's swimming days are over for a long time, but that his condition was "fairly good."

PIGEON RACING

The Victoria and District Racing Pigeon Club held a race from Medford, an airline distance of 420 miles. Eight members competed with thirty-six birds liberated. Results follow:

Bowcott's Jumbo	18	30	31
Tait's Joey	18	31	00
Tait's Trusty	18	31	12
Tait's	19	24	28
Tait's Prince	19	40	25
McPherson's Bill	23	04	15
Renfrew's Renown	24	33	44
Tait's Queen	28	37	22

Balance of the members failed to time in.

INVITATION GOLF

It was women's invitation day at the Victoria Golf Club yesterday. Despite the strong wind a large number took part in the tournament. For the visitors in "A" class, Mary Young was tops, with Mrs. B. H. Anderson second while Mrs. I. South and Mrs. Alex Straith were first and second, respectively, in "B" division. Mrs. Sheffield was the best of the home club players in "A" class, while Mrs. McLaughlin and Mrs. Brown shares the "B" prize.

AMATEUR GOLF IS CANCELED

Canadian Tournament and Willingdon Cup Play Not To Be Held

TORONTO, June 25 (CP)—The Canadian amateur golf championship, the Canadian junior championship and interprovincial team match for the Willingdon Cup, all scheduled for the Mayfair Golf and Country Club, Edmonton, during the week of July 29, have been canceled, B. L. Anderson, secretary-treasurer of the Royal Canadian Golf Association, announced here today.

It was intimated by Mr. Anderson that war conditions were chiefly responsible for the decision to call off the competitions. He added that the Canadian open, scheduled to be played over the course of the Toronto Scarborough Club, August 15, 16 and 17, will be held as planned and that all provincial associations are carrying on their tournaments as originally arranged.

POLO PARK RACING

POLO PARK, WINNIPEG, June 25.—Results here today follow:

FIRST RACE—Five furlongs:
Society Editor (Hamilton) 18.40 14.40 13.60
Seagale (Ne[illegible]) 9.60
Bit O Iron (Shoemaker) 8.50
Time, 1:0[illegible]. Also ran: [illegible] Miss Marcia, Re[illegible]tal, Miss M[illegible], Jar, Alma Nugget.

SECOND RACE—Four furlongs:
Flint Broom (Leavitt) 13.80 13.30 13.30
Skyline (Russell) 17.60 11.40
Hi Lester (Warren) 9.60
Time, :52 3-5. Also ran: Wild Deer, Golden Hair, Madam, Some[illegible], Roi D'Or, Sky A[illegible].

THIRD RACE—Five furlongs:
[illegible]
Dark De[illegible] (Young) [illegible]
Merry Centaur (Lea[illegible]) 7.60
Time, 1:0[illegible]. Also ran: [illegible], Queen, Sweet Bernice, Spiry Vane, Fast Flight, Wee Carol, Col. Cloister.

FOURTH RACE—Five furlongs:
Rolling S[illegible] (Young) 14.60 [illegible]
Ona Girl (S[illegible]) 3.70
War Mark (Russell) 3.80
Time, 1:05 1-5. Also ran: Happy Dinah, Golden Sable, Hi Duchess, S[illegible] Doah, Joe C.

FIFTH RACE—Six and one-half furlongs:
Chief Richie (G. L. Smith) 10.70 13.60 12.70
M[illegible] Fena (Snea) 12.50 7.30
Sky Empress (Shoemaker) 3.30
Time, 1:23 3-5. Also ran: Larry Eckhardt, Ha[illegible]ada.

SIXTH RACE—Six and one-half furlongs:
[illegible] 17.40 [illegible] 14.20
Ikey (Duncan) [illegible]
Te[illegible]us (G. L. Smith) [illegible]
Time, 1:28 1-5. Also ran: Sefa[illegible]ad, [illegible], Sable King, Star Ja[illegible], Lady Lance.

SEVENTH RACE—One mile:
Nonpa[illegible] Flag (G. J. Smith) 32.80 14.90 7.20
Friendly Foe (Beard) 9.[illegible] 5.40
Happy Jester (Stewart) 6.00
Time, 1:47 4-5. Also ran: [illegible]

OVERNIGHT ENTRIES

[illegible]

FORMER STAR KILLED

LONDON, June 25 (CP)—Tom Cooper, former England soccer captain, was killed today when his motorcycle collided with a bus near Alderburgh, Suffolk.

Cooper played for England against Scotland, Ireland and Wales between 1928 and 1935. He had been on the rosters of Sheffield Wednesday, Derby County and Liverpool major league teams.

SOUND CITY GOLFER FINISHES WITH 139 TO BEAT BUD WARD

Turns In Second Day Round of 67 to Nose Out National Amateur Champion by a Lone Stroke—Jonson Is Third and Westland Fourth—Verley and Taylor Fail to Qualify

SEATTLE, June 25 (AP)—Harry Givan, the husky young club-swinger from Seattle, made good his threat today and banged out a 36-31—67 for a thirty-six-hole qualifying total of 139 strokes to win medalist honors in the Pacific Northwest men's amateur golf tournament.

A stroke behind Givan came Marvin "Bud" Ward, the national amateur champion from Spokane who only last week won the Northwest open for the second straight year. Ward's 69, with yesterday's one-over-par 71, gave him 140.

Carl Jonson, of Seattle, was third at 141, followed by the defending champion, Jack Westland, of Seattle, with 142.

The Campbell brothers—Scotty and Bud—tied at 143. Scotty turned in rounds of 70-73, while his younger brother, after a 74 yesterday, shaved a stroke from par with a 69 today.

Yesterday's pacemaker, young Bob Lee, from the University of Washington went ten strokes over his Monday performance with a 77, which, added to his previous 67, gave him a 144. This tied him with Harry Umbinetti, Seattle.

Today's thirty-two qualifiers start their eighteen-hole elimination matches tomorrow.

Other scores who failed to qualify included:

Gordon Verley, Victoria, 76-82—158, Alan Taylor, Victoria, 82-82—164; Jim Hogan, Jasper, Alta., [illegible] card.

WOMEN'S TOURNEY

SEATTLE, June 25 (AP)—Most of the favorites came through today in first-round championship flight matches in the Pacific Northwest women's golf tournament at the Rainier Golf Club.

Mrs. J. K. Priebe, Seattle city champion, fought back to defeat Jessie Miller, of Astoria, Ore., 3 and 2, after being one down at the turn in their eighteen-hole match.

Marian McDougall, of Portland, defending champion, had little trouble in disposing of Mrs. A. R. Matlock, of Seattle, 6 and 5. Marian shot a 39 on the outgoing nine to finish six up, then coasted in.

Muriel Veatch, of Longview, had a stiff tussle before finally nosing out Mrs. J. A. Craig, of Seattle, one up.

Betty Jean Rucker, husky fifteen-year-old Spokane city champion, won easily from Mrs. W. B. Nagel, of Portland, 5 and 4, but tomorrow must play Miss McDougall.

Carol Gleason, eighteen, Spokane, lost to Elizabeth Frank, of Seattle, 5 and 4.

In an upset, Mrs. Omar Anderson, of Portland, bowed to Mrs. K. L. Howe, of Seattle, 2 and 1. Nancy Hurst, of Portland, also encountered trouble before vanquishing Mrs. H. F. Dowdy, of Seattle, by the same score.

[illegible]

GAIN FINAL AT GORGE COURSE

Evelyn Todd and Isabel Jarvis to Meet July 7 For Golf Honors

Evelyn Todd and Isabel Jarvis will meet on Sunday, July 7, for the women's championship of the Gorge Vale Golf Club over the scheduled eighteen-hole distance. Both reached the final by scoring victories over Miss L. Newnham and Miss M. Hill, respectively, in the semis played recently at the course. Miss Todd eliminated Miss Newnham, 4 and 2, while Miss Jarvis, the defending titleholder, was carried to the last green to defeat Miss Hill, two up.

Mrs. Dave Hurdle and Mrs. C. H. Cross will meet in the first flight final on the same day. The former pit out Miss I. Austin, tournament medalist, 6 and 5, and the latter downed Mrs. F. Deane-Freeman, one up.

Two-ball mixed foursomes will be played at the course this afternoon. Competitors will arrange for their partners and also make their starting times. Putting competitions will follow the matches.

MATCHES TODAY AT THE WILLOWS

Due to a strong wind all scheduled matches in the Victoria Lawn Tennis Club tournament yesterday were postponed. Some of the matches were started, but the gale forced the competitors to vacate the courts soon after they commenced.

Draw for today follows:

2.00—Hocking vs. McCallum.

5.00—Matson vs. Wyatt, Potter vs. Brand, Mrs. Kidston vs. Miss K. Grogan, Miss Merrix vs. Miss McCall, Miss Peden and Dunbar vs. Mr. and Mrs. Stairs, Miss Warnock and Flett vs. Miss Winslow and Ruttan.

5.30—Corfield vs. Parker, Cox vs. McArthur.

6.00—Clack and Ruttan vs. Burns and Dunbar, Misses Swayne and Unsworth vs. Mrs. Goodland and Mrs. Dodds.

6.30—Mrs. Kidston and Kidston vs. Miss Jackson and Corfield, Flett and Ford vs. McArthur and Potter.

BELIEVE IT OR NOT . . . . *By Ripley*

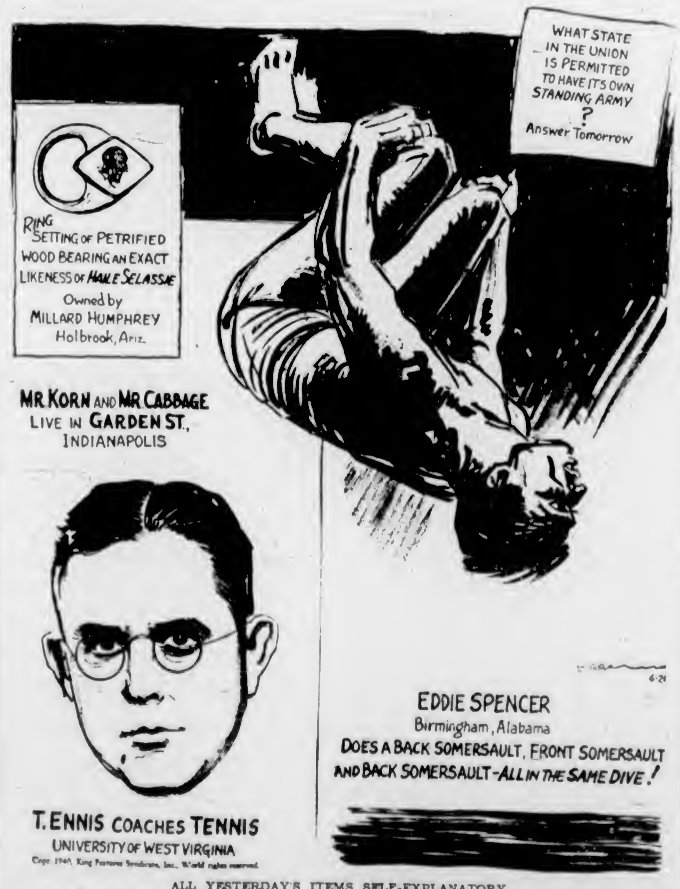

ALL YESTERDAY'S ITEMS SELF-EXPLANATORY
Please address all queries to Cartoonist Ripley, c/o King Features, New York City, N.Y.

DISTILLED AND BOTTLED IN Scotland
Old Parr
SCOTCH WHISKY
26 1/2 oz. $3.75
40 oz. $5.60
IRB MACDONALD GREENLEES LTD., LEITH, SCOTLAND
This advertisement is not published or displayed by the Liquor Control Board or by the Government of British Columbia.

Alerts Turn Back Jokers in Senior Boxla Match 23-20

Capture Thrilling Overtime Lacrosse Game at the Sports Centre—Score Tied Nine Times During Evening—Goalie Skellern Turns in Grand Exhibition Between Pipes for Losers

HOW THEY STAND

	P.	W.	L.	Pts.
James Bay	8	6	2	12
Alerts	9	6	3	12
Jokers	9	1	8	2

Last night's scores.

Seniors—Alerts 23, Jokers 20 (overtime).

Juniors—McLean's Bakery 15, Owl Drug 11.

Don't count Coach Gus Munro's Jokers' stickhandlers out of the boxla wars just yet. Fighting as they have never fought before, and giving the Alerts no end of worry, the black-clad gutted stick artists dropped a heart-breaking 23-20 overtime decision to the Alert Service last night at the Victoria Sports Centre.

The battle was one of the best witnessed at the Willows this season, and while the attendance was slightly below that of earlier exhibitions, those who did attend, left the large building with a word of praise for the losers. The triumph, coming as it did in the final fifteen seconds of the overtime play, enabled the Alerts to go into a tie with the Bays for first place in the standings. Servicemen, however, have played one more game than the pace-setters.

Nine times during the regulation playing time the score was tied, with the Alerts creating the 17-17 deadlock that forced the overtime, three minutes before the end. Jokers, by sheer determination and fight, set up a 20-18 lead in the first extra session, but faded out of the picture in the last five minutes of play. Goals by Herbie Thompson and Daryl Coates knotted the tally at 20-20, and then with only fifteen seconds to go the Alerts ran in three rapid-fire markers, with Harold Bischlager, Wally Williams and Ian McDonald scoring in that order.

Packed with thrills and exciting moments soon after the start, the action had the fans on their feet frequently during the regulation play and in the overtime. The supporters appeared well divided, with the edge if any, going to the Jokers, lowly cellar occupants.

Jokers battled like Trojans every inch of the way and gave the Alerts plenty of trouble. The fight of the black-clad stickmen was so good and so worrying to the servicemen, that Coach Harry Sargison almost ruined his vocal chords, giving instructions to his proteges.

SCORES EIGHT

Ian McDonald, veteran centre, paced the Alerts to their triumph, the sweetest of the present boxla season, by firing home eight markers. Wally Williams was next in line with five tallies.

Uttke was top scorer for the Jokers, bagging five well-earned markers. Pridham and Andy Ovcharick each registered three times.

Jokers players and fans alike were quick to shower praise on Jimmy Skellern, guarding the nets for the black-clad stickmen. Skellern, playing his second full game of the season, turned in a grand exhibition, and when under heavy fire was exceptionally brilliant. He turned aside fifty-one shots fired at him by Alerts sharpshooters, while Ernie Gawley, in the opposing net, was credited with making thirty-two saves.

Alerts—	S.	G.	A.	P.
Gawley	0	0	0	0
Langdon	3	0	1	0
Ferguson	1	1	0	0
Cockin	2	0	0	2
Harding	0	0	2	0
Brown	4	0	2	0
N. Coates	5	1	0	5
McDonald	16	8	0	0
Price	3	1	0	0
Bischlager	11	3	1	0
Williams	19	5	0	0
Thompson	0	0	0	0
D. Coates	10	4	1	2
Totals	74	23	7	9

Jokers—	S.	G.	A.	P.
Skellern	0	0	0	0
Kennedy	2	1	0	0
Uttke	8	5	2	4
Coleman	1	1	0	0
Patrick	8	2	2	0
Pridham	8	3	3	0
Allan	3	1	0	2
D. Mair	2	1	1	0
Ludbrook	7	1	0	2
A. Ovcharick	7	3	0	2
McSween	2	1	0	0
W. Allan	4	1	3	0
Entwhistle	0	0	0	4
Totals	52	20	11	14

Shots stopped:

Gawley	4	6	4	10	8	32
Skellern	5	16	6	10	14	51

Score by periods:

Alerts	5	2	6	4	6	23
Jokers	3	4	5	5	3	20

Officials: Ross and Ditchburn.

DRUGGISTS BEATEN

Owl Drug stickhandlers went down to defeat at the hands of McLean's Bakery in the junior fixture played before the senior battle. The final score was 15-11.

Score by periods:

Owl Drug	6	1	2	2	11
McLean's Bakery	6	2	2	5	15

Officials: Levy and Alexander.

Saanich to Assist in War Effort

With a view to assisting in some measure in Canada's war effort, the Saanich council last night decided that it would place the now vacant Municipal Health Centre at the disposal of the Government, if it were needed as a distributing centre for refugee children.

"Although we cannot do much here regarding munitions, this is one thing that Saanich can do," Reeve A. G. Lambrick said.

The council was unanimous in the decision to allow the Government free use of the building. Dr. G. F. Davidson will be apprised of the council's action. It will be necessary first of all to carry out certain repairs to the Health Centre before it can be used for this purpose.

Approval was also given a request from Dr. G. F. Amyot, provincial health officer, that Saanich health nurses co-operate in any emergency, particularly with regard to the transference of refugee children from Britain to this country.

Inquisitive Old Lady (examining contents of pram): Is it a boy or girl?

Young Mother: Of course it is! What else did you expect it to be?

Local Anglers Make Fine Catch

A trio of anglers journeyed out to Bell Buoy, Esquimalt, recently, and returned home with this fine catch of salmon. They were Bill Plater, Bill and Alex Crouch. One of the catches hit the scales at thirty pounds, another twenty-five, and four of them weighed around fifteen pounds. They were using Tom Mack and H. & G. spoons.

PLANS FOR RACE ARE COMPLETED

Soap Box Derby to Take Place on Yates Street Saturday Afternoon

An afternoon and evening of entertainment has been planned by the Victoria Kinsmen Club on Saturday. The annual Soap Box Derby, sponsored by the club, will feature the programme and will be preceded by a parade of entrants. A review of the prize-winning racers, presentation of prizes and selections by the Kinsmen Boys' Band, will commence at 7.30 p.m. on the steps of the Parliament Buildings.

A record entry list of thirty-six boys will compete on Yates Street this year. Chief of Police J. A. McLellan has kindly consented to act as starter and will get the first heat away at 2.00 p.m. The club's boys' band will also be in attendance to entertain the crowd between races.

PARADE THROUGH TOWN

A parade of the entrants and their racing cars is planned to take place before the Derby. The boys are asked to assemble at Langley and Fort Streets at 1.15 p.m. Saturday to parade from Fort Street to Douglas Street to Yates Street, disbanding at Cook Street.

In the evening, at the Parliament Buildings, the prize-winning drivers and their cars will be on exhibition at 7.30 o'clock. The Kinsmen Boys' Band will arrive at 8 o'clock and render several selections. This will be the first public appearance of the band in new uniforms.

Officials of the race committee are: Starter, Chief J. A. McLellan; assistant starters, Jack Philion and George F. Fatt; timekeepers, W. Passmore and J. Woodley; tow car, Bob Shanks and Vernon Ridgway; chairman, Joe McAllister, and marshal of the parade, E. H. Harris.

ATHLETICS TO OPPOSE EAGLES

Senior Baseball Nines Battle To Night—Richardson To Be on Mound

Within striking distance of the Navy and Tillicum Athletics, joint leaders in the Rithet Cup baseball race, Eagles will be out for their second victory of the week tonight at Royal Athletic Park, when they battle the Tillicums. The fixture is scheduled to get under way at 6 o'clock.

Birdmen started their drive Monday with a convincing 20-1 triumph over a weakened Navy nine, and tonight hope to make it two straight at the expense of the Tillicum Athletics. Russ Richardson, Manager Bill Bridgewood's ace flinger, is scheduled to parade to the hillock against the clubmen. Bridgewood will do the home plate chores.

Manager "Scotty" Robinson has not named his starting hurler, but will probably send Lloyd Gann to the mound in the important battle. Massa Kuwabara will complete the battery.

FLIGHT MATCHES AT C.P.R. COURTS

Results of matches played in the annual C.P.R. Tennis Club tournament in the various flights yesterday follow:

MEN'S SINGLES

W. Harrison defeated C. Margison, 3-6, 6-3, 7-5.

E. Clarke defeated R. McKenzie, 7-5, 6-1.

J. Anderson defeated C. Clarke, w.o.

T. Wilson defeated C. Sutton, w.o.

E. Clarke defeated W. Harrison, 6-3, 6-1.

H. Bleasdale defeated H. Robbins, w.o.

H. Reed defeated F. Arnot, 12-14, 6-4, 6-2.

R. McInnes defeated J. McPherson, w.o.

WOMEN'S SINGLES

D. Newman defeated D. Brothers, 6-2, 6-1.

L. Kitchin defeated J. Peetz, 2-6, 6-2, 6-2.

MEN'S DOUBLES

J. Clarke and O. Goldsmith defeated H. Robbins and C. Sutton, w.o.

T. Wilson and R. McKenzie defeated F. Arnot and A. Rogerson, w.o.

WOMEN'S DOUBLES

Mrs. Pritchard and J. Peetz defeated Mrs. Lines and F. Foulds, w.o.

K. Cornish and E. Scholes defeated Mrs. Stewart and Mrs. Dibb, w.o.

Mrs. Pritchard and J. Peetz defeated B. Pennock and P. Holden, 6-2, 6-2.

MIXED DOUBLES

K. Harris and J. Anderson defeated D. Brothers and C. Haggard, 6-0, 6-1.

The rest of the matches were won by default, and the following were declared winners: K. Harris and J. Anderson; M. Steele and T. Wilson; N. Ferguson and W. Harris, P. Lockley and M. Winkler; E. Foulds and H. Reed.

TODAY'S DRAW

2.00—D. Hamilton and N. Ferguson; B. Dibb vs. K. Cornish.

3.00—F. Cummins and J. McPherson vs. Mrs. Seward and I. Temple.

5.00—D. Brothers and M. Steele vs. D. Van and M. Ferris, P. Pennock and C. Margison vs. P. Holden and T. Slingsby; D. Newman vs. winner of Mrs. Dibb and N. Ferguson.

6.00—C. Carpenter vs. K. Rix; J. Clarke and O. Goldsmith vs. T. Wilson and R. McKenzie; C. Margison and I. Temple vs. McConnell and J. Anderson.

SAYS CANAL AREA MINED

Continued from Page 1

clamped down on the movements of smaller craft.

"There was still no knowledge here of reports that the fleet had been ordered from its Hawaii station to the Canal.

"The two batteries of huge fourteen-inch railway guns shifted from the Pacific side will be able to back up the great coastal defence rifles in the forts defending the Atlantic entrance to the canal, adding immeasurably to the strength of that side of the isthmus."

NO NEW MINES LAID

WASHINGTON, June 25 (AP).—United States War Department officials said tonight controlled mines were maintained constantly about the entrances of the Panama Canal, but that no new mines had been laid there recently.

Department press officers, who said they had checked the highest sources here, expressed the opinion that army mine layers reported in operation off the Canal Zone yesterday were servicing existing installations.

The controlled mines are operated by electricity from shore, they said, and are protected by coast artillery against being swept up by an enemy fleet. The mines must be checked regularly, the officers said, and repaired or replaced in case they are out of order.

As to reports that the heaviest railroad artillery in the Canal Zone had been rushed to the Atlantic side, the officers said they had no information on this, but that Canal defence forces were engaged in manoeuvres almost constantly.

ARMISTICE TERMS ARE ANNOUNCED

Continued from Page 1

fourteen days of war against France.

It extends a short distance into France from the Swiss frontier to the Mediterranean, including Briancon in the north and Menton, Mediterranean port. Briancon is about five miles from the frontier, Menton about a mile.

DEMILITARIZED ZONE

For duration of hostilities between Italy and Britain, and for duration of the armistice, the French Somaliland coast in North Africa is to be demilitarized entirely.

Like the German-French armistice, the agreement stipulated that the French fleet be surrendered, and that hostilities cease in the colonies as well as Europe. The Italians joined the Germans in assurances the French warships would not be used during the conflict with Britain.

"On the conclusion of peace," it was added, "it (Italy) does not intend to lay claim to the French fleet."

FORTS AND NAVAL BASES

As long as the hostilities against Britain continue, the fortified areas and naval bases at Toulon, in France; Bizerte, Tunisia; Oran, Algeria, and Ajaccio, Corsica, are to be demilitarized, this task to be completed in fifteen days.

The French Government, in addition to halting all hostilities at home and in its empire, agreed to "undertake to prevent members of its armed forces and French citizens generally from leaving national territory to take part in warfare against Italy."

Likewise, the French agreed to guard against the movement of any war supplies of any kind from their territory to their erstwhile British Allies or to any other foreign states.

Disarmament and demobilization of French land, sea and air forces will be accomplished within a period to be especified later.

No airplanes will be permitted to leave French territory and all her airports are to be kept under Italian or German control.

FORMER PLAYER PASSES

LOS ANGELES, June 25 (AP).—Jack Adams, fifty-two, one-time well-known baseball player, died at his home last night.

Adams caught for Cleveland in 1910, later was with the Philadelphia National League club and New Orleans, and managed Seattle, of the Pacific Coast League, in the 1920's.

RETURNS TO ENGLAND

OTTAWA, June 25 (CP).—Lt.-Col. J. H. M. Greenly, controller-general of the British Supply Board in Canada and United States, has returned to England and will take up other work, the British High Commissioner's office announced tonight.

SPORTS CARD IS ARRANGED FOR HOLIDAY

Inter-City Boxla, Baseball And Regatta Billed Here Dominion Day

Inter-city boxla and baseball and a regatta at the Gorge will comprise the sports attraction for Victoria's annual Dominion Day celebration according to an announcement made yesterday by members of the committee.

Nanaimo stickhandlers will be seen in action against local clubs in two inter-city battles at the Victoria Sports Centre in the evening. Baseball will be played in the morning and afternoon at Royal Athletic Park, with Vancouver providing the opposition for the Victoria nine.

J.B.A.A. oarsmen will share the spotlight with members of His Majesty's services in the regatta billed at the Gorge. The programme will include sculling races, canoe tilting and log rolling.

Here is the programme:

BOX LACROSSE

10.30—Oaklands vs. Times Terriers, midgets; Victoria Sports Centre.

7.00—Nanaimo vs. Victoria, junior, Victoria Sports Centre.

8.30—Nanaimo vs. Victoria, senior, Victoria Sports Centre.

BASEBALL

10.30 — Vancouver vs. Victoria, Royal Athletic Park.

3.00—Vancouver vs. Victoria, Royal Athletic Park.

REGATTA

2.45—Regatta at the Gorge.

Dominion Day championship trophies will go to the winning teams in the inter-city events, and special prizes will be presented to the contestants in the many events at the Gorge.

TACT

Passenger in Motor Bus—Is smoking permitted, conductor?

Conductor—No.

Passenger—Well, where did all these cigarette ends come from?

Conductor — From people who didn't ask questions!

BASEBALL STANDINGS

NATIONAL LEAGUE

	W.	L.	Pct.
Cincinnati	38	[illegible]	[illegible]
Brooklyn	34	20	[illegible]
New York	33	21	.611
Chicago	33	[illegible]	[illegible]
Pittsburgh	22	31	[illegible]
St. Louis	22	32	.407
Boston	19	[illegible]	.373
Philadelphia	19	35	.352

AMERICAN LEAGUE

	W.	L.	Pct.
Cleveland	40	23	[illegible]
Detroit	35	23	.603
Boston	33	24	.579
New York	28	31	.475
St. Louis	29	33	.468
Chicago	26	[illegible]	.448
Philadelphia	[illegible]	34	.404
Washington	25	38	.397

COAST LEAGUE

	W.	L.	Pct.
Seattle	52	31	.627
Oakland	48	40	.545
Hollywood	45	43	.511
San Diego	43	42	.506
San Francisco	41	44	.482
Los Angeles	40	44	.476
Sacramento	42	47	.472
Portland	31	51	.378

BASEBALL'S BIG SIX

By The Associated Press

The three leading batters in each league follow:

	G.	AB	R	H	Pct.
Radcliff, Browns	27	222	32	81	[illegible]
Finney, Red Sox	52	236	38	86	.364
McCosky, Tigers	51	212	[illegible]	77	[illegible]
Danning, Giants	51	197	29	71	.360
Walker, Dodgers	[illegible]	171	26	59	.345
Gustine, Pirates	43	162	22	55	[illegible]

HOME RUNS

American League—Foxx, Red Sox 17, Trosky, Indians, 17.

National League—Mize, Cardinals, 19.

RUNS BATTED IN

American League—Foxx, Red Sox, 58.

National League — Fletcher, Pirates, 48.

Indians in Victory

VANCOUVER, June 25 (CP) — North Shore Indians scored a surprise 22-16 victory over Richmond Farmers in an Intercity Box Lacrosse League game here tonight.

The loss cost Richmond an opportunity to move into a first place tie with New Westminster Adanacs.

Play was even for the first quarter but Indians outscored Farmers 7-1 in the second to take a 13-7 lead at halftime, and were ahead 17-10 at the end of the third quarter.

So They Say

. . . he was so excited about coming here for an RCA VICTOR RADIO! In performance and in appearance these radios are tops.

Come in and hear the late models.

RCA VICTOR RADIOS

From $15.95

KENT'S, Ltd.

641 YATES STREET

BRAKES

TESTING FREE

SPECIALIZED SERVICE

ALL TYPES OF BRAKES RELINING AND ADJUSTING

BOULTBEE

(VICTORIA), LTD. 1100 YATES ST

W. & J. WILSON

Established 1862

Jaeger Woollens — Burberry Coats
Men's and Boys' Clothes

1217 GOVERNMENT STREET PHONE G 5813

"Lots of young people—and I'm not so old myself—think it's smart to sneer at anything that wasn't invented yesterday. I belong to a firm started by my great-grandfather. He established a standard of high quality that has become a tradition—and I'm proud of it. That's why I like Old Chum—it, too, has a *tradition* behind it. So you can rely on it—always and everywhere! There is no other tobacco just like Old Chum."

CUT COARSE FOR THE PIPE

CUT FINE FOR ROLLING YOUR OWN

Chum up with OLD CHUM THE TOBACCO OF QUALITY

east...west...UDL's best Special RYE

UDL

This advertisement is not published or displayed by the Liquor Control Board or by the Government of British Columbia

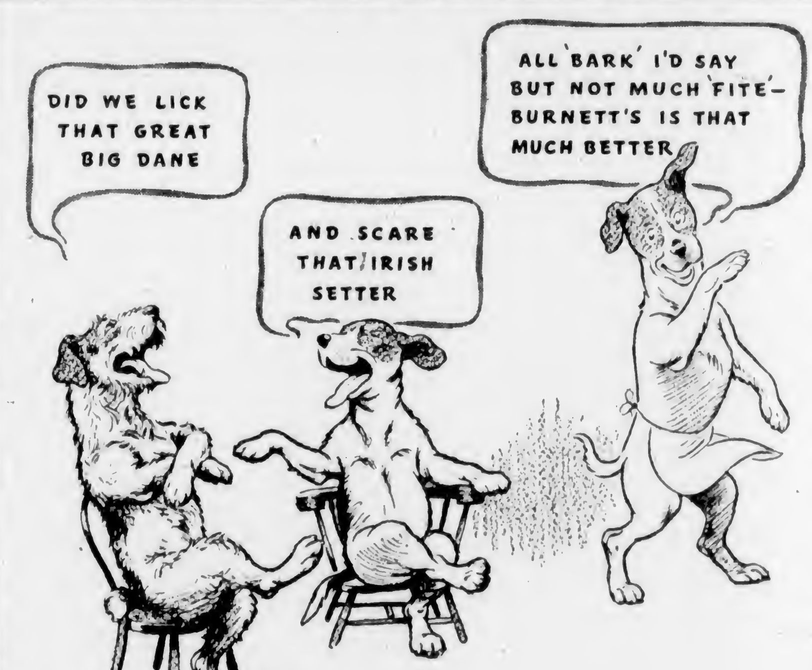

and FOR A COLLINS

"Burnett's is just that much Better"

THE KITCHEN CUPBOARD COLLINS

GOOD gin and simplicity are the foundations of success.

You do not need the mixings and fixings of an elaborate bar. You'll find the makings in your cupboard.

Follow the recipes closely and try them as you go along by occasionally sipping or tasting. Remember, wherever gin is called for, *Burnett's is just that much better!*

2 ozs. BURNETT'S White Satin or London Dry Gin
1 oz. fresh squeezed Lemon Juice
2 heaping teaspoonfuls of Sugar (if you like it sweet)
2 or 3 cubes of Ice.

Pour all into a 10-oz. glass—add a little soda water and stir. Fill up the glass with the remainder of the soda as required.

As a variation from the ordinary Collins, pour into a cocktail shaker the Gin, Lemon Juice, Sugar and Ice, and 4 ozs. of Soda Water, and then add two or three sprigs of mint. Shake well and pour into a 10 oz. glass and add more soda water and ice as required. Decorate glass with a sprig of fresh mint.

Sir Robert BURNETT'S London Dry GINS

WHITE SATIN
12 ozs. $1.40
25 ozs. $2.70

LONDON DRY
12 ozs. $1.20
25 ozs. $2.30
40 ozs. $3.40

Distilled and Bottled by Distillers Corporation Limited, Montreal

This advertisement is not published or displayed by the Liquor Control Board or by the Government of British Columbia

FINANCE - COMMERCE - MARKETS

Leading Stocks Sink in Nervous New York Mart

NEW YORK, June 25 (AP)—Leading stocks sank two to four points today in a moderate sell-off induced by Prime Minister Churchill's statement that the French had agreed to yield their navy to Germany.

The Churchill statement wiped out for the full session much of the market's previous interest in the Republican National Convention. Even the early gains of yesterday's stars—the utilities and rails—were more than eradicated.

The Associated Press average of sixty selected stocks dropped .8 of a point at 40.8. Transfers totaled 694,270 shares compared with 471,990 yesterday.

Among the shares on the downgrade were U.S. Steel, Bethlehem, Chrysler, General Motors, Douglas, United Aircraft, Glenn Martin, Carterpillar, American Telephone, North American, American Water Works, International Nickel, Westinghouse, Du Pont, Allied Chemical, U.S. Gypsum, Chesapeake & Ohio, New York Central, Standard Oil of New Jersey and Loft.

Italian bonds today were strong, but German Government issues softened.

Canadian National Railways 4 1-2's of '56 at 73 were down a point.

Bonds of United Steel Works of Germany, Denmark 5 1-2's, Cuba 5 1-2's and Argentine 4's moved up. Some loans of Canada, Australia, Buenos Aires and Japan lost ground.

DOW JONES AVERAGES

Dow Jones averages closed today as follows:

Thirty industrials 121.05, off 2.71.
Twenty rails 25.24, off .47.
Fifteen utilities 21.41, off 1.10.
Total sales, 700,000.

(H. A. Humber Ltd.)
(All Fractions in Eighths)

	Bid	Asked
Air Reduction	38 6	[illegible]
Allied Chemicals	148	[illegible]
Allis Chalmers	27	[illegible]
Allied Stores	[illegible]	7
American Can	98 2	9[illegible] 6
American Celanese	24 3	2[illegible]
American For. Power	1 2	1 3
American L & T	1 3	[illegible]
American Locomotive	12 1	1[illegible] 4
American P & L	3 4	3
American Radiator	5 3	[illegible]
American Rolling Mills	11	11 3
American Smelter	36 1	3[illegible]
American Tel & Tel	1[illegible] 2	1[illegible]
American Tobacco	77	[illegible] 4
American Waterworks	8 3	[illegible]
Anaconda Copper	20 3	2[illegible]
Atchison Railway	[illegible]	1[illegible]
Atlantic Refining	2[illegible]	21 3
B & O Railway	3 4	3 6
Baldwin Locomotive	14 6	14 7
Bendix Aviation	2[illegible]	27 4
Bethlehem Steel	71	[illegible] 2
Boeing	14 4	13 5
Borden	18 6	[illegible]
Borg Warner	14 7	1[illegible]
Briggs	16 4	16 6
Canada Dry	1[illegible] 5	14
C P R	2 6	3
Caterpillar Trac	47 5	48
Case (J I)	45	[illegible]
Cerro de Pasco	26 3	27
C & O Railway	36	36 1
Chrysler	61 4	61 [illegible]
Columbia Gas	[illegible] 5	[illegible] 6
Commercial Credit	2[illegible]	27 1
Commercial Solvents	8 7	9
Commonwealth & So	1 2	1 3
Congoleum	1[illegible] 4	1[illegible]
Con Edison	27 1	2[illegible] 3
Cont Can	3[illegible] 4	40
Cons Oil	[illegible] 2	6 [illegible]
Cont Oil	17 3	17 6
Crucible Steel	39	[illegible]
Curtiss Wright	7 1	7 2
Curtiss Wright "A"	24	2[illegible]
Deere & Co	1[illegible] 1	1[illegible] 3
Douglas Aircraft	69	69 5
Dupont	1[illegible] 6	1[illegible] 9
Eastman Kodak	12[illegible]	1[illegible] 7
E Auto Lit	30	30 1
E Power & Lite	5 3	5 4
Fairbanks Morse	31 4	33
Freeport Texas	2[illegible] 6	[illegible] 6
General Foods	40 2	40 4
Gen Electric	31 2	31 3
General Motors	41 4	4[illegible] 4
Goodyear	14 3	14 4
Granby Copper	[illegible] 4	[illegible] 6
Great Nor Pfd	30 6	21
Great West Sugar	[illegible] 4	21
Houston Oil	3 7	4
Howe Sound	30 4	21 2
Hudson Motors	3 [illegible]	3 6
Hall	12 4	12 [illegible]
Inspiration Copper	8 1	8 4
Int. Harvester	4[illegible] 4	4[illegible]
Int Nickel	30 4	2[illegible]
Int Tel	2 7	3
Ill Central	7 2	[illegible] 4
Johns Manville	57	5[illegible] 4
Kennecott Copper	26 4	26 6
Kresge	2[illegible]	[illegible]
Lambert Co	13	1[illegible] 4
L & M Tobacco	98	9[illegible] 4
Ludlum Steel	16 4	1[illegible] 2
Loew's	33 4	24
Lorillard	21	21 2
Matheson Alkali	24 4	2[illegible] 2
Mexican Seaboard	1[illegible] 2	[illegible] 6
Minn Honeywell	3[illegible] 4	36
Monsanto Chemical	91 4	9[illegible]
Montgomery Ward	37 6	38
Motor Wheel	14	14 4
Nash Kelvinator	4	4 1
National Biscuit	18 6	1[illegible]
Nat Dairy	11 2	1[illegible] 4
National Distilleries	19	19 2
National Power & Lite	[illegible] 4	7 6
New York Central	11	11 3
North American Co	18 1	1[illegible] 6
North American Aviation	16	16 1
Northern Pacific	5 5	[illegible] 6
Ohio Oil	5 7	6
Owens Ill Glass	4[illegible] 3	46 4
Pacific Gas & Elec	38 4	2[illegible]
Packard	3	3 1
Paramount Pictures	4 7	[illegible]
Penn Railway	18-2	18 3
People's Gas	28 4	30 2
Phillips Pete	31 3	3 4
Pullman	20 3	21
Pure Oil	[illegible] 3	7 5
Radio	4 5	4 6
Rem Rand	6 6	7
Republic Iron Steel	16 4	16 5
Reynold's Tob	36 2	37
Safeway Stores	40 4	41
Schenley	8 2	8 5
Sears Roebuck	7 4	[illegible]
Sharon Steel	10	1[illegible] 4
Shell Union	8	8 4
Socony Vacuum	8 2	[illegible]
Southern Pacific	8	8 2
Southern Rly	10 5	10 7
Sperry Corp	36 7	37 1
Standard Brands	5-5	5 6
Simmons	15 4	1[illegible]
Standard Oil Cal	19	18 2
Standard Oil N J	32 4	32 5
Stewart Warner	7 7	8
Studebaker	6 5	6 6
Texas Corp	36 6	[illegible]
Texas Gulf	30 6	31
Timken	41-4	4[illegible]
Trans American	4 4	4 6
Twentieth Century Fox	6-2	6 4
Union Carbide	68 4	69 6
Union Oil, Cal	12-4	12-5
Union Pacific	76 4	78 6
United Aircraft	36	37
United Airlines	16 2	16 3
United Corp	1-3	[illegible] 6
United Fruit	6[illegible]	62
United Gas & Imp	11-2	11 4
U S Pipe & Foundry	25	25 2
U S Indus Alcohol	17	17-4
U S Rubber	19 2	20
U S Rubber pfd	78	81
U S Smelting	46	50
U S Steel	50-7	51 1
Vanadium	20	30 4
Warner Bros	3 3	3-3
Westinghouse Electric	90 2	91
Westinghouse Air Brake	[illegible]0	21
Western Union	16 4	16-7
White Motor	8 4	8-6
Woolworth	32 1	32 4
Youngstown S & T	30-6	21
Zenith Radio	10 1	10-6

HEAVY HAULING
WE SPECIALIZE IN HANDLING BOATS, MACHINERY, SAFES, ETC.
ESTD. 1890 **HEANEY'S** CALL G 1194

PRICES FIRM IN MONTREAL MART

MONTREAL, June 25 (CP)—Prices held mainly firm today on the stock market.

Howard Smith tacked on a gain of 3-8, but Bathurst and St. Lawrence Paper preferred backtracked 1-2 each.

Smelters boarded an advance of 1-4. British American Oil closed fractionally higher.

MONTREAL QUOTATIONS
(James Richardson & Sons)

	Bid	Asked
Algoma Steel Com	7	8
Assoc Breweries Com	[illegible]	[illegible]
Assoc Breweries Pfd	100	[illegible]
Bathurst Paper	[illegible]	[illegible]
Building Products	[illegible]	[illegible]
Canada Northern Power	11	[illegible]
Canada Steamships	3	3 [illegible]
Canada Steamships Pfd	[illegible]	[illegible]
Canadian Alcohol A	1[illegible]	[illegible]
Can Car & Foundry	6	6
Can Car & Foundry Pfd	[illegible]	[illegible]
Canadian Celanese Com	38	26
Canadian Converters	14	[illegible]
C P R Com	4	4
Cockshutt Plow	4	6
Consolidated Smelters	32	[illegible]
Crown Cork	[illegible]	[illegible]
Distillers-Seagrams Com	21	[illegible]
Dominion Bridge	[illegible]	[illegible]
Dominion Coal Pfd	[illegible]	17
Dominion Tar	[illegible]	4
Dominion Textile	7[illegible]	[illegible]
Gatineau Power Pfd	80	[illegible]
General Steelwares Com	[illegible]	4
Hamilton Bridge	3	[illegible]
Hollinger	10	1[illegible]
Howard Smith	12	1[illegible]
Howard Smith Pfd	8[illegible]	[illegible]
Hudson Bay M & S	1[illegible]	20
Intl Nickel	30	31
Intl Petroleum	1[illegible]	1[illegible]
Lake of the Woods	14	15
Massey-Harris	[illegible]	3
Montreal Cottons Pfd	1[illegible]	[illegible]
Montreal Power	2[illegible]	27
National Breweries	2[illegible]	[illegible]
National Steel Car	38	[illegible]
Noranda	4[illegible]	47
Ogilvie	20	21
Ottawa Power	10	12
Petmans	[illegible]	[illegible]
Power Corpn	[illegible]	7
Price Bros	11	1[illegible]
Rolland Paper	[illegible]	11
St. Lawrence Corpn Pfd	1[illegible]	12
St. Lawrence Paper Pfd	2[illegible]	[illegible]
Sherwin Williams	7	[illegible]
Steel of Canada	6[illegible]	66
Steel of Canada Pfd	6[illegible]	[illegible]
United Steel	3	3

Curb

	Bid	Asked
Abitibi	60	65
Abitibi Pfd	[illegible]	[illegible]
Asbestos	16	17
Bathurst B	[illegible]	[illegible]
Brewers & Distillers	[illegible]	4
Canada & Dominion Sugar	24	2[illegible]
Canada Malting	31	32
Canada Vinegars	5	[illegible]
Canadian Breweries	100	1[illegible]
Canadian Breweries Pfd	23	35
Canadian Vickers	[illegible]	3
Commercial Alcohols	16[illegible]	[illegible]
Consolidated Paper	3[illegible]	4
Cub Aircraft	7[illegible]	90
Donnaconna A	4	4
Fairchild	2	2
Fleet Aircraft	4	[illegible]
Ford A	16	18
Fraser Company	6	9
Massey Harr Pfd	2[illegible]	[illegible]
McColl-Frontenac Pfd	81	[illegible]
Page Hersey	90[illegible]	93
Royalite Oil	16	[illegible]
Hiram Walker	30	31
Hiram Walker Pfd	16	[illegible]

Banks

	Bid	Asked
Bank of Commerce	14[illegible]	143
Bank of Montreal	182	187
Banque Canadienne Nationale	[illegible]	140

London Stocks

LONDON, June 25 (AP)—British stock closings, in sterling: Babcock & Wilcox, 30s; Cent Mining, £10¼; Consol Gold Fields, 23s 9d; Crown, £13; East Geduld, £8¼; Metal Box, 60s; Mexican Eagle, 2s 6d; Mining Trust, 1s 6d; Rand, £6¼; Springs, 18s 1½d.

Bonds: British 2½ per cent Consols, £70½; British 3½ per cent War Loan, £96½; British Funding 4s, 1960-1990, £108¼.

New York Curb
(H. A. Humber, Ltd.)

	Bid	Asked
American Gas & Elec	[illegible]	32
Assoc Gas & Elec	0	[illegible]
American Cyanamide B	31[illegible]	32
Aluminum Co of America	1[illegible]	3[illegible]
American Light & Traction	13	13
Ark Natl Gas Co pfd	7	8[illegible]
British American Tob ord	4	12
F W Bliss Corporation	[illegible] 4	1[illegible]
Bunker Hill Sullivan	1[illegible]	10[illegible]
Creole Petroleum	15	1[illegible]
Cities Service	4[illegible]	5[illegible]
Electric Bond & Share	5[illegible]	6
Ford of England Ltd	1	1[illegible]
Humble Oil Co	52[illegible]	54
Hygrade Good Products	2	3
Imperial Oil Canada, Coupon	5	6
Lonestar Gas Co	8[illegible]	9
Newmont Mining	43	4[illegible]
Niagara-Hudson Power	4[illegible]	4[illegible]
Premier Gold	0	0[illegible]
Pioneer Gold	1	1
Standard Oil Co Kentucky	18	18
Sterets Paper	3	2[illegible]
United Gas Co	1[illegible]	1[illegible]
Republic Aircraft	4[illegible]	4[illegible]

Foreign Bonds
(Burns & Wainwright, Ltd.)

	Bid	Asked
Australia 4½% 1956	33.00	36.50
Bolivia 7% 1959	3.75	3.50
Chile 6% 1961	10.75	12.25
Colombia 6% 1961	19.35	21.25
Germany 4½% 1965	17.00	18.00
Italy 7 1951	50.00	53.00
Japan 6% 195[illegible]	96.00	68.00
Peru 6% 1961	6.00	7.00
Sydney 5½% 1955	53.75	58.25
United Kingdom 4% 1990	34.75	46.25

Above Prices in New York

Montreal Produce

MONTREAL, June 25 (CP)—Spot Butter, Quebec (92 score), 21 1-2; Quebec (93 score), 21 1-2 to 21 3-4. Quebec (38 score), 20 5-8. Eggs, Eastern "A" large, 23 1-2 to 24.

Butter futures: November, 22 3-4.

FOREIGN EXCHANGE

NEW YORK, June 25.—Quotations in cents.

Official Canadian Control Board rates for United States dollars: Buying 10 per cent premium, selling 11 per cent premium; equivalent to discounts on Canadian dollars in New York of buying 9.91 per cent, selling 9.09 per cent.

Canadian dollar in New York open market 18¼ per cent discount or 81.25 United States cents.

Finland 2.05.
Germany 40.10.
Greece .70.
Hungary 17.65.
Italy 5.05.
Portugal 3.66.
Rumania .53.
Sweden 32.97.
Switzerland 22.58.
Yugoslavia 3.35.
Argentina: Official 29.77, free 21.61.
Brazil: Official 6.05, free 5.10.
Mexico 30.50.
Japan 23.48.
Hongkong 23.30.
Shanghai 6.18.

STERLING EXCHANGE

NEW YORK, June 25.—Quotations in dollars: Cables, 3.73.

(Rates in spot cables unless otherwise indicated.)

Grain Markets

WINNIPEG GRAIN
(H. A. Humber, Ltd.)

	P.C.	Open	High	Low	Close
Wheat—					
July	71[illegible]	71[illegible]	a71[illegible]	a71[illegible]	a71[illegible]
Oct	73[illegible]	73[illegible]	73[illegible]	73[illegible]	a73[illegible]
Dec	75	75	75[illegible]	74[illegible]	a74[illegible]
Barley—					
July	33[illegible]	33[illegible]	33[illegible]	32[illegible]	33
Oct	34[illegible]	34[illegible]	34[illegible]	33[illegible]	33[illegible]
Dec	35[illegible]	35[illegible]	3[illegible]	34[illegible]	24
Oats—					
July	30[illegible]	30[illegible]	30	29[illegible]	29[illegible]
Oct	27[illegible]	27[illegible]	27[illegible]	26[illegible]	26[illegible]
Dec	37	27[illegible]	27[illegible]	26[illegible]	26
Rye—					
July	[illegible]	44	44	4[illegible]	4[illegible]
Oct	[illegible]	43[illegible]	43[illegible]	4[illegible]	4[illegible]
Dec	[illegible]	43	43	4[illegible]	4[illegible]

Cash Grain

Wheat—	
1 Northern	71
2 Northern	68
3 Northern	6[illegible]
Track	71
Oats—	
2 C W	30
Track	29[illegible]
Barley—	
2 C W	3[illegible]
Track	32
Rye—	
1 R O W	41
Track	41

CHICAGO GRAIN
(H. A. Humber, Ltd.)

	P.C.	Open	High	Low	Close
Wheat—					
July	7[illegible]	7[illegible]	7[illegible]	77[illegible]	7[illegible]
Sept	7[illegible]	7[illegible]	7[illegible]	78	78
Dec	80	80	80	79	79
Corn—					
July	..	61	61	61	61
Sept	..	5[illegible]	59[illegible]	[illegible]	59
Dec	..	58	58	57	57
Oats—					
July	..	30[illegible]	30	30	30
Sept	..	29	29[illegible]	28[illegible]	28[illegible]
Dec	..	3[illegible]	30	29	29
Rye—					
July	..	44	44[illegible]	4[illegible]	4[illegible]
Sept	..	44	44	4[illegible]	42
Dec	..	45	46[illegible]	44[illegible]	44

EGG MARKET

These prices are obtained daily from the office of the Dominion Government Poultry Produce Inspection Service, Victoria, G 2492.

Grade "A"	.17
Grade "A" medium	.14
Grade "A" pullet	.12
Following are city wholesale:	
Grade "A" large	.21
Grade "A" medium	.18
Grade "A" pullet	.16

Retail Markets

Fruits

Santa Rosa Plums, 3 lbs	25
California Seedless Grapes, 1 lb	[illegible]
Honeydew Melons, each	[illegible]
Local Bing Cherries, 1-lb box, 15 and	20
Bananas, 1 lb, 10; doz, 30 to	40
California Grapefruit, 3 to 8 for	25
California Lemons, doz, 30 to	50
Oranges—	
California Valencias, doz, 30 to	60
Washington Navels, doz, 30 to	60
Cantaloupes, each, 10, 15	20
Apples—	
Winesaps, 3 lbs	[illegible]
doz	40
Yellow Transparent, 2 lbs	[illegible]
[illegible]	[illegible]
Australian Almeria Grapes, lb	[illegible]
Pineapples, each	[illegible]
Local Rhubarb, 8 lb	[illegible]
Local Strawberries, bkt, 10, 3 for	25
Watermelon, 1 lb for	.08
Washington Apricots, 2 lbs	2[illegible]
Local Raspberries, bkt	10
Local Loganberries, bkt	.05

Vegetables

Asparagus, lb	15
Local Cabbage	05
Peppers, green, lb	10
Local Celery, each, .10 and	15
Local Parsley, 1 bunch	05
Parsnips, lb	04
Local Onions, lb	03
Local Cauliflower, each, .05, 10,	1[illegible]
Local Dry Onions, 1 lb	.04
California Wax Onions, 1 lb	10
California Red Onions, 1 lb	06
Turnips, lb	03
Green Onions, bunch	05
Local Carrots, bunch	05
Sweet Potatoes, 1 lb	10
Potatoes—	
Local Gems, 12 lbs	2[illegible]
Local new, 6 lbs	2[illegible]
Yakima Gems, 6 lbs	25
Local Hothouse Green Beans, lb	20
California Yams, 3 lbs	25
Local Hothouse Tomatoes, lb, 10 to	20
Local Cucumbers, each, .05 and	10
Local Lettuce, 1 lb for	05
Local Green Peas, 2 lbs for	15

Fish

Smoked Red Salmon	.35
Soles, 4 lbs	.30
Red Salmon, lb, .32 to	.25
Local Cured Black Cod	.22
Large Eastern Kippers, lb	.20
Local Kippers, 4 lbs	.25
Fresh Cod, 2 for	.15
Ladysmith Oysters, half pint	.25
Salt Cod	.28
Digby Chix, box	.30
Haddies, lb	.20
Boneless Herring	.30
Smoked Cod, .20 and	.25
Haddie Fillets	.25
Fresh Smelts	.25
Local Bloaters, 2 lbs	.25
Sooke Shrimps, per lb	.30

Poultry

Chicken, per lb	.37
Heavy Fowl, per lb	.30
Light Fowl, per lb	.25
Turkey, No. 1, .37 to	.42

Retail Beef

Prime Rib Roast, .20 to	.28
Loin Roast, .25 to	.40
Pot Roast, .13, .12 and	19
T-Bone Steak, .35 to	45
Round Steak, .25 to	30
Rump Roast, .25 to	20
Boiling Beef, .13 and	14
Hamburger Steak, .15 to	.20
Stew Beef (boneless), .25 to	20

Lamb

Shoulder	.23

Pork

Loins	.27
Leg	.25
Shoulder, .18 to	.22

Corporation Bonds
(Burns & Wainwright, Ltd.)

	Bid	Asked
Abitibi 5% 1952	48.00	50.00
B.C. Pulp 6% 1950	76.50	82.50
Brown Co 5½% 1946	96.50	39.50
Calgary Power 5% 1960	100.50	[illegible]
Canada Cement 4½% 1951	99.50	103.50
Canada Steamship 5% 1957	86.50	89.50
C.P.R. 3% 1945	[illegible]	83.50
C.P.R. 2½% 1951	[illegible]	81.50
Dominion Tar 4½% 1951	98.00	101.00
Famous Players 4½% 1951	94.00	97.00
Gatineau Power 5% 1949	96.50	100.[illegible]
Maple Leaf 5% 1958	59.50	61.50
Massey-Harris 4½% 1954	79.00	80.50
McColl-Frontenac 4½% 1949	96.00	98.50
Shawinigan 4% 1961	93.00	95.50
Simpson's Ltd 4½% 1951	94.50	[illegible]
United Grain Grws 5% 1948	89.50	92.50

TORONTO STOCK MARKET WEAKER

TORONTO, June 25 (CP)—The stock market weakened today.

Action of the senior oils was a bit mystifying. Imperial went to 9 3-4, International Pete to 14 and British American to 17 1-8. Imperial finished the day at 9, off 3-8 net to a new low for recent years. Pete also lost 3-8, closing 13 1-2 and British American finished at 16 1-2.

Lakeshore Gold sold off to 16 for a half loss, setting a new low for about ten years. Dome added a minor fraction. Losses of 4 to 9 were netted by Aunor, East Malartic, Macassa and McKenzie. Preston and San Antonio weakened 10 to 13.

A decline of 1 1-2 showed for International Nickel to 31. Waite-Amulet, Steep Rock and Sherritt were slightly weak.

Gains of 5 and 8 came out for Calgary-Edmonton and Home Oil respectively. Losses showed among the penny Western oils. Anglo-Canadian, Foothills and Davis weakened narrowly.

MINING SECTION
(Island Investment Co. Ltd.)

	Bid	Asked
Acme	03	[illegible]
Ajax	10	[illegible]
Aldermac	13	[illegible]
Bankfield	08	08
Base Metals	[illegible]	10
Beattie	[illegible]	34
Big Missouri	[illegible]	18
Bobjo	[illegible]	0[illegible]
Bralorne	8.0[illegible]	8[illegible]
Buffalo Ankerite	2.0[illegible]	3.30
C & E Corpn	1.15	1.17
Canadian Malartic	[illegible]	41
Cariboo Gold Quartz	1.8[illegible]	1[illegible]
Central Patricia	1.4[illegible]	1.49
Chemical Research	17	31
Beaulieu Kirkland	[illegible]	[illegible]
East Malartic	3[illegible]	[illegible]30
Eldorado	[illegible]	[illegible]0
Falconbridge	1.9[illegible]	2.1[illegible]
God's Lake	[illegible]8	[illegible]
Gunnar	31	[illegible]
Hard Rock	[illegible]	[illegible]
Hollinger	10.00	10.[illegible]0
Home Oil	1.49	1.50
Howey	[illegible]4	[illegible]
Hudson Bay M & S	29.00	[illegible]
Intl Nickel	20.1[illegible]	32.00
Kirkland Lake	72	79
Lakeshore	16.00	16.20
Leitch Gold	43	[illegible]
Little Long Lac	1.90	1.98
McIntyre	38.50	39.50
McKenzie Red Lake	88	94
McLeod Cockshutt	1.00	1.20
McWatters	22	[illegible]
Mining Corpn	40	52
Moneta	43	48
Morris Kirkland	02	[illegible]
Nipissing	80	99
Noranda	4[illegible]	47.[illegible]
O'Brien	6[illegible]	70
Pamour	[illegible]5	79
Powell Rouyn	70	75
Pend Oreille	1.35	1.43
Pickle Crow	2.2[illegible]	2.[illegible]0
Pioneer	1.[illegible]	1.60
Premier	7[illegible]	80
Sherritt Gordon	[illegible]	60
Sudbury Basin	81	[illegible]
Waite Amulet	2.[illegible]	2.90
Macassa	2.45	2.50

INDUSTRIAL SECTION
(Island Investment Co. Ltd.)

	Bid	Asked
Bell Telephone	14[illegible]	116
Brazilian Traction	4[illegible]	4
Brewing Corpn	1.00	1.25
Brewers & Distillers	3[illegible]	5
B A Oil	16	17
B C Power A	24	24[illegible]
B C Power B	2	2[illegible]
Building Products	1[illegible]	12[illegible]
Burlington Steel	8	[illegible]
Canada Cement	3[illegible]	4
Can Malting	21	32
Can Car & Foundry	6	6[illegible]
Can Industrial Alcohol A	1.75	[illegible]
Can Industrial Alcohol B	1.75	[illegible]
Canadian Pacific	4[illegible]	4[illegible]
Cockshutt Plow	4	6
Distillers Seagrams	2[illegible]	2[illegible]
Dominion Bridge	23[illegible]	[illegible]
Dominion Stores	[illegible]	4
Dominion Tar & Chemical	3	[illegible]
Ford of Canada	16	1[illegible]
Gatineau Power Com	1[illegible]	11
Gatineau Power Pfd	60	[illegible]
General Steelwares	4	4[illegible]
Gypsum	2[illegible]	3[illegible]
Hamilton Bridge	3	[illegible]
Hiram Walker Com	30	3[illegible]
Imperial Oil	9	9[illegible]
Imperial Tobacco	12	1[illegible]
Intl Nickel	3[illegible]	3[illegible]
Intl Pete	1[illegible]	1[illegible]
Lake of the Woods	14	16
Laura Secord	9	[illegible]
Massey-Harris Com	2[illegible]	3
McColl-Frontenac Com	5	[illegible]
Montreal Power	2[illegible]	2[illegible]
National Breweries	2[illegible]	2[illegible]
National Steel Car	38	39
Ogilvie	21	[illegible]
Page Hersey	90	93
Power Corpn	6	7
Shawinigan	18	[illegible]
Steel of Canada Com	6[illegible]	65
Steel of Canada Pfd	6[illegible]	[illegible]
George Weston	9	10

Banks

	Bid	Asked
Canadian Bank of Commerce	14[illegible]	149
Bank of Montreal	180	1[illegible]2
Bank of Nova Scotia	[illegible]	2[illegible]
Royal Bank	150	[illegible]

Averages

Industrials, 88.30, off .02.
Golds, 79.38, off .49.
Metals, 58.89, off .28.
Oils, 18.73, off .12.

Dominion Bonds
(Burns & Wainwright, Ltd.)

			Bid	Asked
Dom. of Can.	1941	5	104.25	105.25
..	1943	5	106.25	109.35
..	1944	4½	108.50	109.50
..	1945	4	105.35	106.25
..	1948	4	109.125	110.125
..	1949	3½	100.50	101.50
..	1949	3	100.875	101.875
..	1951	3	99.35	100.35
..	1952	4	103.75	104.75
..	1955	3	95.50	96.00
..	1958	3	94.875	95.875
..	1958	4	106.875	107.875
..	1959	4	107.50	108.50
..	1966	3½	98.135	99.125
..	Perp.	3	87.00	88.00
..	1953	2½	99.25	100.35

DOMINION GUARANTEES

			Bid	Asked
Grand Trunk	1962	3	93.75	95.25
..	1963	4	102.75	105.25
Can. Nat. Rly.	1944	3	102.25	103.75
..	1950	3	96.00	97.50
..	1959	2	95.50	96.75
..	1959	9	93.875	9[illegible].125
..	1951	4	110.75	113.25
..	1957	4½	111.50	113.00
..	1955	4½	112.50	11[illegible].25
..	1954	5	114.25	115.75
..	July, 1969	5	121.25	112.75
..	Oct., 1969	5	115.75	117.00

Provincial Bonds
(Burns & Wainwright, Ltd.)

	Bid	Asked
Alberta 4% 1953	45.50	5[illegible].00
Alberta 5% 1955	53.00	56.00
British Columbia 4% 1957	89.50	92.50
British Columbia 4½% 1953	91.00	94.00
British Columbia 5% 1953	96.50	[illegible]
Manitoba 4½% 1960	86.00	89.00
Manitoba 5% 1958	90.00	94.00
New Brunswick 4½% 1961	93.00	96.00
Nova Scotia 4½% 1953	100.00	102.50
Ontario 4% 1950	107.00	109.00
Quebec 4½% 1958	98.00	101.60
Saskatchewan 4½% 1951	82.50	85.50
Saskatchewan 5% 1953	74.50	79.50
Saskatchewan 6% 1952	79.50	82.50

BAR GOLD

MONTREAL, June 25 (CP)—Bar gold in London was unchanged at $37.54 an ounce in Canadian funds, 168s in British funds representing the Bank of England's buying price. The fixed $35 Washington price amounted to $38.50 in Canadian funds.

Oils Show Gains and Golds Decreases in Vancouver Exchange

VANCOUVER, June 25 (CP)—Trading picked up slightly on Vancouver Stock Exchange today. Oils registered small gains, but golds showed slight decreases. Transactions totaled 16,670 shares.

Calgary & Edmonton oil gained 5 to $1.20, and Royal Canadian at 41-2 rose 1 1-2 from yesterday's closing bid. Royal Crest closed fractionally higher at 7 1-2 and other oils were quiet.

Privateer Gold lost 3 1-2 to 40 1-2 and Hedley Mascot fell 2 to 30. Premier was off a fraction to 75 1-2 while Bralorne at $8.00 and Reno at 12 remained unchanged.

Nicola, lone base metal trader, was unchanged at 1 1-2.

VANCOUVER EXCHANGE
(Boorman Investment Co. Ltd.)

Mines

	Bid	Asked
Big Missouri	[illegible]	[illegible]
Bralorne	7.[illegible]	8.00
Cariboo Gold	1.[illegible]0	1.[illegible]
Dentonia	[illegible]	[illegible]
Fairview Amalgamated	[illegible]	[illegible]
Gold Belt	[illegible]	[illegible]
Grandview	[illegible]	[illegible]
Gull Wilkins	02	03
Hedley Mascot	32	33
Indian	[illegible]	[illegible]
Island Mountain	[illegible]	[illegible]
Kootenay Belle	[illegible]	[illegible]
McGillivray Creek	[illegible]	[illegible]
McKenzie Mines	04	[illegible]
Minto	01	[illegible]
Nicola	01	[illegible]
Pend Oreille	1.[illegible]8	1.4[illegible]
Pioneer	[illegible]8	[illegible]
Premier	76	[illegible]
Premier Border	[illegible]	[illegible]
Privateer	40	42
Reeves Macdonald	[illegible]	30
Relief Arlington	04[illegible]	.06
Reno	11	[illegible]9
Salmon Gold	02	.03
Sheep Creek	83	[illegible]
Silbak Premier	50	[illegible]
Taylor	.02	[illegible]
Vidette	.02	[illegible]
Wellington	[illegible]	01
Whitewater	01[illegible]	01
Ymir Yankee Girl	04	07

Oils

	Bid	Asked
Amalgamated	00	[illegible]
Anaconda	03	[illegible]
Anglo-Canadian	46	[illegible]
A P Cons	[illegible]	[illegible]
Brown	06	08
C & E Corpn	[illegible]18	[illegible]
Calmont	[illegible]	[illegible]
Commoil	[illegible]	[illegible]
Commonwealth	[illegible]	[illegible]
Dalhousie	[illegible]	[illegible]
East Crest	[illegible]	[illegible]
Extension	[illegible]	[illegible]
Firestone Pete	[illegible]	[illegible]
Foothills	[illegible]	[illegible]
Four Star	[illegible]	[illegible]
Highwood Sarcee	[illegible]	[illegible]
Home Oil	1.49	[illegible]
Madison	[illegible]	[illegible]
Mar Jon	[illegible]	[illegible]
Mercury	[illegible]	[illegible]
McDougall Segur	[illegible]	[illegible]
Mill City	[illegible]	[illegible]
Monarch	[illegible]	[illegible]
National Pete	[illegible]	[illegible]
Okalta	[illegible]	[illegible]
Pacalta	[illegible]	[illegible]
Pacific Pete	[illegible]	[illegible]
Prairie Royalties	[illegible]	[illegible]
Royal Canadian	[illegible]	[illegible]
Royalite	[illegible]	[illegible]
Royal Crest	[illegible]	[illegible]
Sarcee	[illegible]	[illegible]
Southwest Pete	[illegible]	[illegible]
Spooner	[illegible]	[illegible]
United Oil	[illegible]	[illegible]
Vanalta	[illegible]	[illegible]
Vulcan	[illegible]	[illegible]

Industrials

	Bid	Asked
Capital Estates	[illegible]	[illegible]
Coast Breweries	1.10	1.20
Intl Coal & Coke	[illegible]	[illegible]
United Distillers	[illegible]	[illegible]

FOREIGN CURRENCIES COMPILED ON BASIS OF CANADIAN DOLLAR

MONTREAL, June 25 (CP)—British and foreign exchange, nominal rates between banks only:

Argentina, peso, .2398; China, Hongkong dollars, .2586; Great Britain, pound, 4.43-4.47; Switzerland, franc, .2506.

WHAT'S DOING ON THE LOCAL RETAIL PRODUCE MARKET

The 10 per cent duty tax on all imported fruit and vegetables went into effect yesterday, wholesale officials here advised.

The first seasonal shipment of Transparent apples was received yesterday from Washington. These apples are of fine quality.

Local cherries are now supplying the demand, with no more Okanagan cherries being imported.

Wholesalers report local lettuce high in price, with the supplies being comparatively scarce. Local hothouse cucumbers are cheap in price.

Strawberries are arriving daily from Vancouver. Raspberries and loganberries are plentiful.

A car of citrus fruit from California and a shipment of bananas from Central America will be here at the end of the week. Seedless grapes and Santa Rosa plums are expected today.

Metal Markets

LONDON, June 25 (AP)—Tin, easy, spot £261 10s bid, £262 asked; future £265 10s bid, £266 asked.

MONTREAL, June 25 (CP)—Spot Copper, electrolytic, 12.75; tin, 65.00, lead, 5.50, zinc, 6.65, antimony, 15.25, per 100 lb. f.o.b. Montreal, five-ton lots.

FOREIGN EXCHANGE

OTTAWA, June 25 (AP)—Official Foreign Exchange Control Board rates unchanged at: United States dollar, buying 10 per cent premium; selling, 11 per cent premium. Equivalent discounts on Canadian dollar in New York: Buying, 9.91 per cent; selling, 9.09 per cent.

Sterling, in Canadian funds, buying, $4.43; selling, $4.47.

The franc was not quoted.

SILVER MARKETS

LONDON, June 25 (AP)—Bar silver 21 1-8d, unchanged. (Equivalent 38.31 cents based on the dollar at $4.03½.) Bar gold 168s, unchanged.

NEW YORK, June 25 (AP)—Bar silver 34 3-4, unchanged.

MONTREAL, June 25 (CP)—Silver futures closed unchanged today. No sales. Bid June 37.75.

Only One Tender For Bridge Work

The Hamilton Bridge Company Limited, submitted a tender of $43,602 yesterday for the supply and erection of a steel superstructure for a highway bridge over American Creek on the Hope-Yale division of the Trans-Canada Highway. The tender, the sole one entered, was opened by Arthur Dixon, deputy minister of public works. Bids were called during the day for an auxiliary scow for the Nelson ferry, returnable at noon on July 8.

REACHING FULL STRENGTH

EDMONTON, June 25 (CP)—The South Alberta Regiment, now in training here, will reach its full strength of twenty-eight officers and 934 men within the next two days, Lieut.-Col. J. H. Carvosso, officer commanding, said today.

VETERANS ARE KEEN TO SERVE

Recruiting Office Files Contain Names of Hundreds Of Old Soldiers

Amid the clang of carpenters' hammers and the placing and sorting of new equipment and files, the work of the district recruiting office at Work Point for Military District No. 11 carries on. With the now doubled staff moved into larger quarters, this office is prepared for the continuance of British Columbia's drive for young recruits. Results so far have been highly satisfactory in most areas.

It is an inspiring list of names that fills the files of the recruiting office—inspiring because of the number of "old boys" who are eager to "get at 'em again." Daily come the pleas of the old-timers once again ready and willing to take up the torch. These offers are given an understanding treatment, and each is answered. Every offer is filed, and qualifications noted.

However, it is to youth that the call goes out today. The need is great.

ISSUE FOR YOUTH

"It would be an inspiration to any youth if it were possible for him to look through the files of the district recruiting office," a military spokesman said yesterday. "These veterans will be given their task. Today we need, and must have a consecrated youth who, not lightly but with a knowledge of the justice of the cause, will line up with us whole-heartedly. The issue lies with youth."

He urged young men to turn a deaf ear to idle talk, and to bear in mind that one day's delay was a day's training lost.

The recruiting office, it was pointed out, is in a position to find solutions for problems confronting young men who want to serve. In its new quarters, and with widened facilities for cataloguing individual cases, the recruiting office is able to carry out the work of classification so that the right man is put in the right place.

REDUCED PRESSURE REMEDIED BY CITY

Complaints of reduced water pressure in Victoria West and Esquimalt districts have been remedied, it was stated yesterday by Mayor Andrew McGavin and Alderman John A. Worthington, chairman of the City Council water board, after an inspection of the new twenty-nine-inch water meter installed in the pipeline on Craigflower Road.

Alderman Worthington explained a temporary rerouting of water to the two districts had been found necessary in order to install the meter, and a slight drop in pressure was the net result.

VIEWPOINT

The ham actor walked proudly to the centre of the stage. He raised a hand and beamed down at the large audience.

"Good afternoon, ladies and gentlemen," he said. "I sincerely trust that you will all enjoy my performance. For my opening number, I'd like to do an impersonation of Rudy Vallee."

The orchestra swung into an introduction and the ham began to croon. The audience soon grew restless. And by the time the song was over, boos and razzings were heard from all parts of the theatre.

The ham looked around in bewilderment.

"Gee," he mumbled. "That Vallee must be terrible!"

A. E. AMES & CO.
LIMITED
INVESTMENT SECURITIES
NEW YORK, MONTREAL — VANCOUVER, TORONTO, VICTORIA — WINNIPEG, LONDON, ENGLAND
301-313 Belmont House — Telephones E 4171-8-9

WE RECOMMEND THE PURCHASE OF
Canadian Investment Fund, Ltd.
PRICE $3.45 PER SHARE
BURNS & WAINWRIGHT, LTD.
113-6-7 CENTRAL BLDG., 620 VIEW ST. PHONES G 8157-8

SERVE BY SAVING
WAR SAVINGS CERTIFICATES
Full Particulars and Application Forms May Be Obtained at This Office Without Obligation
PEMBERTON & SON, LTD.
625 FORT STREET — Bond Department — PHONE G 8124

The Daily Cross-Word Puzzle

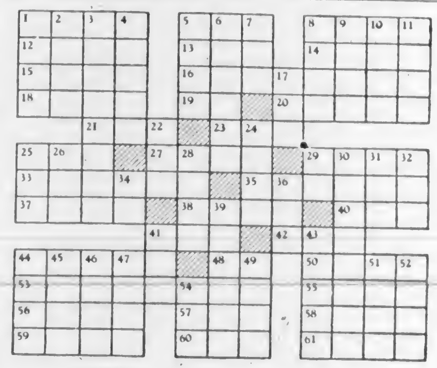

ACROSS

1. Diplomacy.
5. Flat container.
8. Soaks.
12. Plant of lily family.
13. Artificial language.
14. Solo.
15. Irish song.
16. Models of perfection.
18. Denomination.
19. Printer's measure.
20. Cozy homes.
21. Worm.
23. Man's name.
25. Swiss river.
27. To inscribe.
29. On the ocean.
33. To obstruct.
35. Russian stockades.
37. Too.
38. Host.
40. Moslem name.
41. Rice paste.
42. Sped.
44. Proclamation.
48. Parent.
50. To flout.
53. Refutation.
55. Wading bird.
56. Mohammedan noble.
57. To lubricate.
58. Is mistaken.
59. To careen.
60. Essay.
61. Norse literature.

DOWN

1. Sailors.
2. Wing.
3. Interests.
4. Shelters.
5. Wind instrument.
6. Resembling the first man.
7. Conjunction.
8. Fury.
9. God of love.
10. To tinge.
11. Colloquial impertinence.
17. Girl's name.
22. To understand.
24. Exclamation.
25. Sunken fence.
26. To be sick.
28. Mine car.
29. Molten lava.
30. European.
31. Snake-like fish.
32. Edible mollusk.
34. To accomplish.
36. Norse war god.
39. To mend.
41. Siamese coin.
43. To assent.
44. Pertaining to a period of time.
45. Prefix: half.
46. Sacred bird.
47. Concise.
49. Supporter.
51. Flying creature.
52. Girl's name.
54. Youngster.

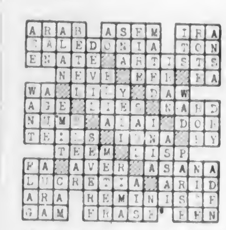

ANSWER TO LAST PUZZLE

MUST GANG UP TO FACE REAL FIGHTER

CALGARY, June 25 (CP)—The morale and efficiency of Royal Air Force fighters is infinitely superior to that of the Germans, who are "rotten," Flying Officer Philip Golder, of 110 Bomber Squadron, R.A.F., told reporters here today. Badly injured when his plane struck a tree in England seven months ago, Flying Officer Golder is unable to fly as a result and has returned to his home here.

He said that the only time the Germans will fight is when they outnumber the British six to one.

HUNDREDS ARE WILLING

EDMONTON, June 25 (CP)—Registration of ex-servicemen for the Veterans' Volunteer Reserve, now being organized by the Alberta Government, was reported well under way today as hundreds of men throughout the province signified their willingness to serve.

Get a Good
USED CAR

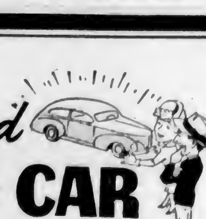

THERE ARE HUNDREDS LISTED IN THE

COLONIST WANT ADS

Turn to Section 65 of the Classified Column, you'll find the model and the make at the price you want to pay . . . or if you want to sell, you'll get results through The Colonist Classified.

PHONE E 4114

The Daily Colonist
CLASSIFIED AD DEPT.
Open 8 A.M. to 9 P.M.

CHAPTER XXXIX

"Well, I don't know why I raised such a row when I heard he was coming. I like your brother, and I know he likes me. But I hate to have things sprung on me."

"But that wasn't sprung on you, Van. From the beginning it was arranged that Peter should drive them up——"

"I know, I know. And it was all fine, and I was proud of you. But you see, Gwen, I'm so crazy about you that I'm jealous of everyone. I hate to see you kiss your father. My sister never kissed my father in her life." Van caught her in his arms as she passed him and kissed her fiercely. "Damn it, I love you!" he had said.

At Christmas time he firmly refused to go to Kenthill for the family celebration. Gwen had taken it for granted he would go, and had written her mother to that effect.

"No, my dear, I won't do it. All very nice for you with your family making a fuss about you. 'Darling Gwen' and 'Gwen, precious.' What do I get out of it? Nothing. You write your mother I'm on a case."

Van showed the greatest interest in her Christmas list, and in deciding what each and every member of the clan should receive; Gwen pleased him by asking many questions about his daughter's activities and tastes, and by taking special pains with little June's gifts.

She had never seen her stepdaughter. June lived with her mother's mother in a town twenty miles from Kenthill. She had been ill at about the time of her father's second marriage, and the grandmother had written that it seemed unwise to send her to Kenthill under the circumstances. Gwen asked if it would be possible to have her for Christmas.

But Van said no. If New Year's Day was clear he and Gwen could bundle up and drive to Far Hill and see June. They could take her her present then.

As the holiday neared and Gwen insisted upon a turkey and everything that went with it, and as she brought home evergreen and toyon berries, he warmed to the spirit of the hour and asked an associate lawyer and his wife to come and share their Christmas dinner.

The day turned out to be far happier than Gwen had ever dreamed her first Christmas away from home might be. She and Van walked to early service. As one more surprise in this nature so filled with surprises and contradictions, she had discovered that he liked to go to church occasionally. He had given her a dozen thoughtful gifts that morning; not expensive gifts, but all things she needed or was delighted to have, and when her guests arrived it was a happy, eager hostess who received them.

Mrs. Peters was three years older than Gwen, but an ever newer bride. She had been feeling homesick and strange for three weeks, her husband told them at once that she had cried with pleasure at being asked to a "real home" for Christmas dinner, and they both thanked Gwen and Van so profusely that they were able to estimate what the invitation had meant to the lonely young couple. And here, with these guests of his own selecting, Van showed neither stiffness nor jealousy, but carried the whole affair easily in his own inimitable way. It was at his suggestion that the Peterses remained with them for an informal supper which they followed by a bridge game that was mostly laughter and apologies.

"The happiest Christmas of my whole life," Van said, when the guests had gone and he and Gwen were getting ready for bed. "And you love me?" he said jealously, coming to her dressing table to sit on the bench beside her, and tightening his arm about her softness and sweetness and youth.

"What do you think?" It was her usual answer, although she had come, as was inevitable, to love him, or rather love certain moods and phases of the strange complexity that was his nature. When he was proud of her, she was proud; when he was, as tonight, completely content, she was content.

And more unexpectedly, she trusted him. His business experience had been with shrewd and crafty rather than simple and honorable men.

But according to his irregular standards he maintained a strict rule. He would not owe money. Gwen's bills must be paid every month to the last nickel. Van would defend a dishonest client or base his defence upon a purely technical legal flaw, but only because he considered these practices honest. And Gwen was confident that when he told her that there was no other evidence in the world, as far as he knew, against Sheila except the note he had given Gwen to destroy, and promised her, as he solemnly did, that under no circumstances would he ever reveal to another soul what he new of Sheila, he would keep his word.

They drove down to see June on a cold, still New Year's day, and Gwen sat beside the bed of a delicate, shy, asthmatic child and put her hand over June's and smiled at her. Afterward they drove on to Kenthill and had dinner and spent the night with Gwen's people. The next day they returned to Sacramento, and then life began to go on evenly and quietly, and Gwen wondered sometimes if she were asleep or awake.

She wrote Sheila often, and often to her mother. At Easter, June came to them for ten days. At first she was shy with Gwen, and almost equally silent and scared with her father. But they devoted themselves to amusing her and spoiling her, and long before her vacation was ended she had grown passionately attached to her stepmother.

(To Be Continued)

"Last night was a night, and no mistake," said Giddy. "Do you know, I finished up in the police station?"

"Lucky dog," said Jones, with bitterness in his voice. "I found by way home."

JOBS PLENTIFUL IN ONTARIO NOW

Heinz Company Executive Says Unemployment Is Disappearing

Unemployment is fast becoming an unknown term in Eastern Canada, according to J. F. Scruton, vice-president and general manager of the H. J. Heinz Co. of Canada, Limited, in Victoria a few days ago, on an annual business inspection trip.

"We hate to see such abnormal business conditions result from a war," the general manager stated at the Empress Hotel. "Yet it is a fact. Almost anyone can get a job in Ontario now, and for the first time in years companies are receiving resignations from their employees."

Mr. Scruton's own business is experiencing a vast increase in sales, he reports. Business is particularly good in the East, and export business steady to the United Kingdom.

PROFITABLE YEAR

"This looks like a very profitable year for Canada," he predicted. "Manufacturing is up in the East and crops promise to be abnormal in the West.

"In Ontario the standards of living are constantly rising as a result of war industries, and more money is being spent all the time."

The Heinz Co. are filling some war orders in this country, Mr. Scruton revealed, but declined to state to what extent. Their British factories, however, are working twenty-four hours a day and seven days a week to meet government and open market demands.

New products are constantly being developed, he said, and old products improved until now the famous "57 varieties," that has been an effective trade mark for years, does not begin to cover the extent of the company's activities.

"In 1919, when the phrase was first adopted as a trade mark, it was essentially true," he said, "but today it is little more than a pleasant myth."

D. E. Milne, British Columbia manager, accompanied Mr. Scruton.

WHERE SAFETY LAY

A clergyman had a rather trying experience in his first curacy owing to the presence of many ladies, all too eager to help him. He soon quit the neighborhood, and some time after meeting his successor, he asked:

"How do you get on with the ladies?"

"Oh, all right," was the answer. "There's safety in numbers."

"I found it in Exodus!" was the reply.

A prisoner was being tried for theft, but it was found on proving previous convictions, that he was actually in prison at the time the theft was committed. "Why didn't you say so?" asked the judge. "Your Lordship," replied the prisoner, "I was afraid of prejudicing the jury against me. They might have thought me a wrong 'un."

FLYIN' JENNY — *Mercy Yes* — By Russell Keaton

MUTT AND JEFF — *Oh Well, We Can Always Blame It on the Heat!* — By Bud Fisher

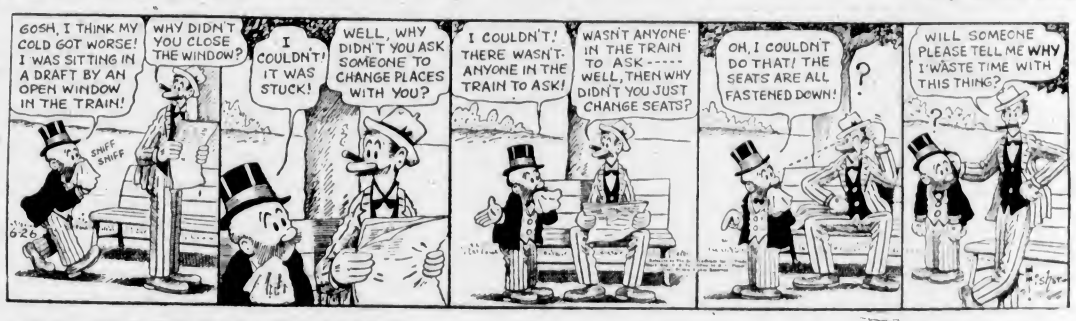

MARY WORTH'S FAMILY — By Dale Allen

SUPERMAN — *"The Unknown" Speaks* — By Jerry Siegel and Joe Shuster

POPEYE

POP — *And Brown'll Follow Later* — By J. Millar Watt

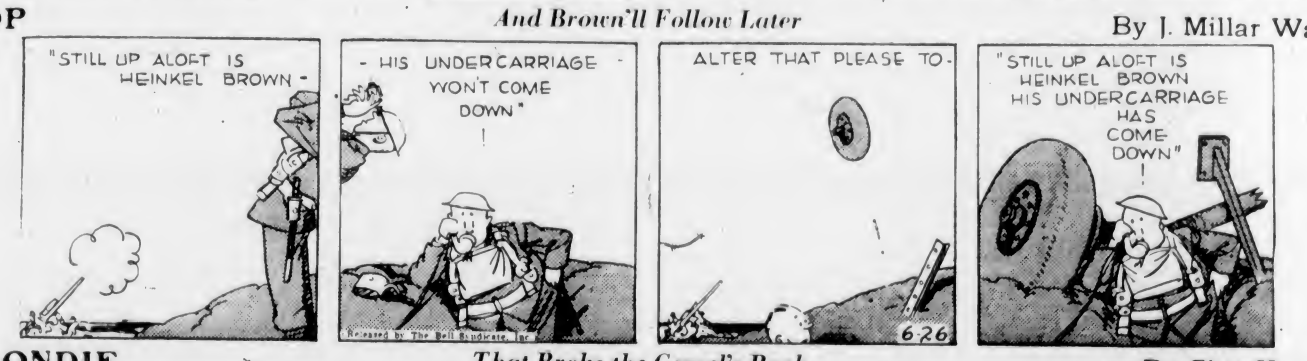

BLONDIE — *That Broke the Camel's Back* — By Chic Young

LIFE'S LIKE THAT — By Fred Neher

"He won't be gone long . . . she's a quick-change artist!"

Business and Professional Directory, Want Ads

The Daily Colonist

RATES FOR CLASSIFIED OR WANT ADVERTISEMENTS

Two cents a word each insertion, twelve cents a word a week, with a minimum of ten words, cash with order. No advertisements accepted for less than twenty-five cents.

Death and Funeral Notices, $1.50 first insertion, $1.00 for each additional insertion. Marriages, Cards of Thanks and In Memoriam Notices, $1.50 per insertion.

Birth Notices, $1.00 per insertion.

Advertisers who desire may have replies addressed to a box at The Colonist and forwarded to their private address. A charge of ten cents is made for mailing replies. In this case add three words ("Box ..., Colonist") to the count for the number of words.

Out-of-town readers of our advertisements ask advertisers to give address as well as phone numbers, as it is not always possible to communicate through the phone.

Any claim for rebate on account of error or omissions must be made within thirty days from the date of the same, otherwise claim will not be allowed.

The Colonist will not be responsible for more than one incorrect insertion of any advertisement ordered for more than one issue.

The Colonist service is available every day from 8 a.m. to 9 p.m., excepting Sunday. Just call Empire 4114.

To insure insertion, Classified Ads should reach The Colonist before 9 p.m. on the day previous to publication.

Classified Ads for The Sunday Colonist will be accepted up to 3 p.m. on Saturdays.

CLASSIFICATIONS

Acreage for Rent	83
Acreage for Sale	82
Acreage Wanted	84
Agents Wanted	16
Autos for Hire	68
Automobiles	65
Births	1
Bicycles and Motorcycles	40K
Boats and Launches	67
Building Materials	40A
Business Directory	33
Business Opportunities	75
Cards of Thanks	4
Church Notices	9
Clothing, Furs, Shoes, Etc.	40B
Coming Events	10
Dancing	25
Deaths	2
Dressmaking	28
Educational	23
Farms for Rent	86
Farms for Sale	85
Farms Wanted	87
Flats and Apartments to Rent	53
Flats and Apartments Wanted	54
Flowers	7
For Sale—Miscellaneous	40
Furniture	40D
Fuel	40C
Funeral Directors	6
Furnished Houses to Rent	55A
Furnished Rooms to Rent	49A
Furnished Rooms Wanted	50A
Hairdressers and Beauty Specialists	21A
Hotels	46
Housekeeping Rooms to Rent	51
Housekeeping Rooms Wanted	52
Houses for Sale	79
In Memoriam	5
Listings Cancelled	77
Lost and Found	29
Machinery	64
Market Specials	35
Marriages	3
Miscellaneous	37
Money to Loan	31
Monumental Works	8
Music	24
Musical Instruments	40E
Nursery Stock, Plants, Etc.	39H
Nursing and Convalescent Homes	20
Offices, Stores, Halls to Rent	36
Personal	21
Professional Directory	34
Property for Sale	80
Property Wanted	81
Poultry and Livestock	42
Radio	40F
Room and Board	47
Room and Board Wanted	48
Situations Wanted—Female	18
Situations Wanted—Male	17
Stoves, Ranges, Furnaces	40L
Summer Resorts	61
Swaps	40A
Teachers Wanted	15
Timber	74
To Exchange Real Estate	76
To Rent—Miscellaneous	38
Unfurnished Houses to Rent	55B
Unfurnished Houses Wanted	56B
Wanted—Female Help	14
Wanted—Male Help	13
Wanted—Miscellaneous	41
Wanted to Borrow	32
Wanted to Buy—Houses	79

2 DEATHS

NEWTON—On June 23, 1940, at the Royal Jubilee Hospital, Horace Edward Newton, of 912 Government Street, aged seventy-two years, born in England and a resident of Victoria for nearly fifty years. Survived by relatives in England. Funeral from Hayward's B.C. Funeral Chapel on Wednesday at 2.30 p.m., followed by cremation at Royal Oak. (No flowers by request.)

BRETHOUR—There passed away at Victoria, B.C., after a short illness, on June 23, Mrs. Magdalen Brethour, widow of the late Julius Brethour, of Sidney, B.C., in her ninetieth year, born in Selkirk, Scotland, and a resident of the North Saanich district for sixty-five years. She is survived by a foster daughter, four grandchildren and six great-grandchildren.
The funeral will take place on Wednesday, June 26, at 2 o'clock, in the chapel of the Sands Mortuary, Ltd., Rev. T. G. Griffiths will officiate, and the remains will be laid at rest in the Brethour Private Cemetery, Sidney, B.C.

FRENCH—At St. Joseph's Hospital there passed away on Monday, June 24, after a short illness, Christopher St. George French at the age of seventy-two years. The late Mr. French was born in Ireland and moved to this city five years ago from Duncan. He is survived by a nephew and a cousin.
Funeral services will be conducted this afternoon (Wednesday) at 2 o'clock from the parlors of the S. J. Curry, Son Funeral Home, Canon F. A. P. Chadwick will officiate and interment will take place in the Royal Oak Burial Park.

LANE—Suddenly on June 23, 1940, at Victoria, Ransom Lane, of Suite 1, Leland Apartments, aged sixty-six years, born in Olympia, Wash., and had been a resident of Victoria for sixty-five years. He was the second son of the late Vernon and Ellen Lane and is survived by a brother, Leslie V. Lane, in Kimberley, B.C., and a sister, Mrs. Stanley Young, in Victoria, also three nieces.
The funeral will be held from Hayward's B.C. Funeral Chapel this afternoon at 2.45 o'clock, Rev. Dr. A. E. Whitehouse officiating. Interment in Royal Oak Burial Park.

McNAIR—On Monday evening, June 24, there passed away at St. Joseph's Hospital, Margaret Evelyn McNair (nee Margaret Burnett), aged forty-six years, born in Victoria, of late residing in Port Alberni. She leaves to mourn her passing her husband, Murray McNair, of Port Alberni; her mother, Mrs. E. Burnett, of 637 Belton Avenue; two brothers, William A., of Hood Lane, Oak Bay, and Dick Burnett, of Tacoma, Wash.; three sisters, Mrs. F. Peatt, Colwood; Mrs. Mary Walker, Fanny Bay, and Mrs. Dave Gibbons, of Vancouver.
The funeral will take place on Thursday, June 27, at 2 o'clock, in the chapel of the Sands Mortuary, Ltd., Rev. James Hyde will officiate, and the remains will be laid at rest in the Colwood Burial Park. (Vancouver papers please copy.)

McINTYRE—There passed away Monday, June 24, in the Royal Jubilee Hospital, James McIntyre, aged seventy years, born in Perthshire, Scotland, and a resident of this city for the past twenty-five years, late residence, 935 Balmoral Road. He is survived by his widow at the residence; three sons, Hugh McIntyre, in San Francisco, Calif.; Angus and James McIntyre, of Victoria; two daughters, Mrs. Dave Madill, Lake Cowichan, and Mrs. J. M. Johnson, of 1725 Quadra Street; four brothers, Hugh McIntyre, of 44 Simcoe Street, William, in Vancouver; Peter, in Alberta, and Joseph McIntyre; sisters and relatives in Scotland, also two grandchildren. The late Mr. McIntyre went overseas with the 88th Battalion and was a member of the Pro Patria Veterans of this city.
The funeral will take place on Wednesday, June 26, at 1 o'clock, in the chapel of the Sands Mortuary, Ltd., Rev. J. N. Greene will officiate and the remains will be laid at rest in the family plot in Ross Bay Cemetery.

LARKIN—On June 24, 1940, at the Royal Jubilee Hospital, Annie Katherine Larkin, aged forty-six, late residence, Tofino, B.C. Survived by her husband and one daughter, Yvonne, at Tofino, B.C.
Funeral service will be held this morning (Wednesday, June 26) at 11 o'clock in Hayward's B.C. Funeral Company's Chapel, Rev. Bryce Wallace officiating. Cremation.

TANNER—On Monday, June 24, there passed away at the Royal Jubilee Hospital, Henry Ernest Tanner, aged seventy-two years, born in Bath, Somerset, England, and a resident of Victoria and Keating for the past fifty years. He is survived by two sons, William F. Tanner, at the family residence, Keating; Norman F. Tanner, of Victoria; one daughter, Miss Gladys, of this city; one brother, Frank Tanner, Keating; a sister and brothers in England.
The remains are resting at the chapel of the Sands Mortuary, Ltd., and the time of the funeral will be announced later.

4 CARD OF THANKS

The family of the late Mrs. Annie Walcott wish to express their sincere appreciation and thanks to their many friends for their kind assistance and sympathy, also the beautiful flowers, during the recent loss of their beloved mother. Their gratitude is also extended to Captain the Rev. Alan Gardiner for his comforting service.

6 FUNERAL DIRECTORS

THOMSON FUNERAL HOME
1625 Quadra Street
Complete Service at Reasonable Cost
Lady Attendant
Phone G 2612

HAYWARD B.C. FUNERAL CO., LTD.
Established 1867
734 Broughton Street, Victoria, B.C.
Empire 3614 Empire 4065 Garden 7679
Lady Assistant

McCALL BROS.
"The Floral Funeral Home"
Office and Chapel, Corner Johnson and Vancouver Streets
Phone Garden 2012

S. J. CURRY & SON
Funeral Directors
Corner Quadra and Broughton Streets
Phone G 5512

Distinctive Funeral Service in our New Mortuary at Moderate Cost
Experienced Lady Attendant
SANDS MORTUARY, LTD.
Phones E 7511 G 3530 1803 Quadra St.

7 FLOWERS

ANY FLORAL DESIGNS at lowest prices. Pollock Bros., 1315 Douglas St. G 3515.

BROWN'S VICTORIA NURSERIES, 618 View. Design work executed, lowest prices. We grow our flowers. G 6612, G 3521.

10 COMING EVENTS

A.O.F. WEDNESDAY, IRVINE'S OLD-time dance. Supper. [illegible]

C.B.R.C. BARGAIN DANCE, McMORran's Pavilion, Cordova Bay, Wednesday, June 26. Tombola, lots of fun.

A BIGGER AND BETTER DANCE EVERY Saturday night at Foresters' Hall with Harmakers' Orchestra, prizes, supper, 35c.

DANCE CRYSTAL GARDEN, EVERY Wednesday, 9.30 to 12.30. Len Acres' Orchestra and feature vocalist Margaret Henry.

DANCE, MODERN, SATURDAY, BUNny Hall, fun and partners for all, Charles Hunt's six-piece orchestra.

ESQUIMALT ATHLETIC, FRASER ST.— Military five hundred every Wednesday, 8.30, sixteen good prizes, four consolation, ten bid, tombola, refreshments. Admission 25c.

FOR FURTHER INFORMATION REgarding Our Gang Concert, June 28, Page 8, phone G 6800 or E 0702.

FREE—COLONIST SONG SHEETS, COLonist Advertising Department.

MODERN DANCE WEDNESDAYS, 25c. Saturdays, 35c, 8 to 12. Cadboro Bay Pavilion, introducing the Bell Boys Orchestra from the Okanagan. Dancing other nights to Wurlitzer.

McMORRAN'S SEASIDE PAVILION, Cordova Bay. Dancing Saturday nights, Stan Cross' Orchestra. 35c. Tombola.

PRO PATRIA BRANCH W.A. CANAdian Legion, whist, Westholme, Wednesday afternoon, 2.30. Cash prizes.

SPENCER'S SPORT AND SOCIAL CLUB —Dance, Shawnigan Athletic Hall, Wednesday, June 26. Bert Zala's Orchestra. Admission 75c.

STEWART'S POPULAR OLD-TIME dance, Chamber of Commerce, Wednesdays, 8.30, refreshments, 35c.

VANCOUVER ISLAND OUTBOARD ASsociation dance, Brentwood Sports Hall, July 1, Len Acres' Orchestra. Admission 50c, 9 to 1.

13 WANTED—MALE HELP

FOR QUALICUM BEACH HOTEL, A young man with experience hotel front office work or bookkeeping. Typing necessary. State age, experience with references. Qualicum Beach, B.C.

FARM HAND — MUST BE GOOD milker. W. Casey, Saanichton.

NEAT APPEARING, INTELLIGENT BOY about 16, with bicycle. Apply 623 Fort Street.

WANTED — MARRIED COUPLE ON farm, no children, man good milker, teamster; wife take charge house. Live in. State age, nationality, phone number, wages expected. Interview arranged. King Gangen.

WANTED—MAN, PART TIME, PREFERably retired mounted policeman who can spend one or two hours daily. Box 4961, Colonist.

WANTED—EXPERIENCED SINGLE MAN to work on farm. Box 4917, Colonist.

WANTED—EXPERIENCED FARM HAND for general farm. A. Jeune, Saanichton.

YOUNG MAN, HOTEL DESK, SOME EXperience. Afternoons only. Apply Box 4970, Colonist.

14 WANTED—FEMALE HELP

EXPERIENCED CHINA SALES GIRL. State age and experience. Box 4930, Colonist.

EXPERIENCED HEAD WAITRESS FOR Qualicum Beach Hotel. State age and experience with references.

EXPERIENCED FACTORY POWER MAchine operator. No other need apply. Jeune & Bro.

GIRL FOR HOUSEWORK, MORNINGS, $15, references. Box 4929, Colonist.

STUDENTS WANTED, VICTORIA HAIRdressing School, Woolworth Building.

WANTED, RELIABLE MAID FOR GENeral housework. Must have references. Phone E 0127, 9 a.m. to 5 p.m.

WANTED—MAN FOR GENERAL FARM work, good milker, married man preferred, good house. Box 4853, Colonist.

YOUNG GIRLS WANTED FOR RASPberry picking. Apply W. F. G. Russell, City Market, on Wednesday.

17 SITUATIONS WANTED—MALE

A YOUNG MAN, NINETEEN, REJECTED from military service, requires a position where there is a chance of advancement. Reply Box 4945, Colonist.

A. J. GREGO — HOUSE WINDOWS cleaned, outside 8c each. G 5023.

JAPANESE BOY WILL DO GARDEN work, day or hour. E 8049.

YOUNG MAN WANTS WORK DRIVING truck, or store work. Y.M.C.A., F. Radelet.

17A PAINTERS AND DECORATORS

ARTISTIC PAINTING, PAPERHANGING, etc. Work guaranteed. Hallett. E 8474.

DECORATING, PAINTING, PAPERHANGing. First-class work. Ireland & Sons. G 4890.

DICK TRIPP — PAINTING, PAPERING, kalsomining, glazing. E 8700, G 2510.

PAPERHANGING $7 UP, KALSOMINing, $4 up. Painting, roof and stucco spraying. Frank Clarkson. G 7838.

PAINTING, PAPERING AND KALSOMINing. Speedy and efficient. Work guaranteed. J. McPherson. Phone E 9039.

17C CARPENTERS AND CONTRACTORS

ALTERATIONS, BUILDING, REPAIRS. Roofing a specialty. T. Thirkell. E 4625.

AIR Drilling, Rock Blasting, Asphalt, concrete or gravel driveways. E 1820.

BUILDING ALTERATIONS, REPAIRS, painting, kalsomining. Estimates free. G 4330.

LOW ESTIMATES—ALTERATIONS, REpairs. Experienced. Beechey. E 4270.

17E GARDENERS

ALL KINDS GARDENING WORK. Hedge work a specialty. Reasonable. E 3625.

LAWNS MOWED, GARDENS WEEDED, etc. G 6487.

SHRUBS PRUNED, SPRAYED, LAWNS fertilized and renaired. E 6823.

18 SITUATIONS WANTED—FEMALE

CAPABLE WOMAN, WORK DAY, HOUR. Phone G 7840, 9 a.m. to 1 p.m.

EXPERIENCED COOK — HOUSEKEEPing, restaurant or hotel. First-class references. G 7221. Write 2848 Scott Street, Mrs. McDonald.

RELIABLE GIRL WISHES POSITION housework, caring for children, preferably by day. E 3832.

REFINED PRAIRIE GIRL DESIRES POsition in office or store. E 1804.

18 SITUATIONS WANTED—FEMALE (Continued)

RELIABLE WOMAN would like work, day, hour. 25c hour, car fare. E 2653.

SERVICES OF QUALIFIED, COMPETENT baby nurse, available 12 to 2 p.m. E 0732.

YOUNG WOMAN WILL DO CLEANING, washing and ironing, by hour. G 7028.

20 NURSING AND CONVALESCENT HOME

QUIET HOME IN GOOD DISTRICT FOR semi-invalid. English graduate nurse. Box 4590, Colonist.

21 PERSONAL

A TREAT YOU CAN AFFORD—CREAM for your strawberries. Half pints 10c. Phone orders delivered. The Registered Jersey Dairies, Ltd. G 5044.

A PERMANENT WAVE, INDIVIDUALLY styled. Special prices on shampoo and finger wave. Bert Waude Salon, 718 Yates Street. Telephone E 4023.

A GOOD PHOTOGRAPH SHOULD HAVE a good frame. We carry a complete stock. Campbell Studio, 203 Kresge Block.

AN ANALYSIS OF YOUR HANDWRITing will reveal your capabilities. Prof. Henry, Snack Shop.

A. MARSHALL — FURS REMODELLED, special prices. 62, 639 Yates St.

BLUEBELL CAFE, 1321 BLANSHARD ST. —Specializing in home-cooked meals for the working man, at moderate prices. All white help.

BOYS' WASH SUITS, 1 TO 6 YEARS, 89c to $1.98. Girls' voile and silk dresses, $1 to $1.98. Fowler's, 734 Yates Street.

SUMMER PEP TONIC
DAILY glasses of fresh vegetable or fruit juices—have it delivered or drink it at Green Garden Juices, 743 View. G 1033.

ECZEMA, ITCH, PILES, PIMPLES TRY G. Gorge Lee's Chinese Remedy, 638 Cormorant St. All department drug stores.

ENGLISH HAND LAUNDRY (MILADI), shirts 13c up. Collars turned. E 8192.

FREE INFORMATION — FEMININE HYgiene. Local Society de Hygenique, 13 Eberts Street. E 0774 after 5 p.m.

FILMS DEVELOPED AND 8 GLISTENing prints for 25c coin. Extra prints 2c each. Mail to P.O. Box 894, Victoria, B.C.

FREE—DAILY COLONIST SONG SHEETS now available. Apply Advertising Department.

FREE COLONIST COOKBOOK AND Homemakers' Guide. Limited number. Circulation Department.

GARDEN LOTS DUG WITH MOTOR rotary soil tiller. G 2827. S. L. Jenkes.

JUST ARRIVED — NEW MAPLE SUGAR and syrup. Lilly's Confectionery, 1409 Douglas Street. E 3411.

MASTERS' HEALTH BREAD, UNSURpassed in quality, flavor and value. Try a loaf today. 1729 Cook Street.

PASSPORTS—GET THEM NOW. CAMPbell Studio, 203 Kresge Block.

PURE JERSEY MILK, EARLY MORNING delivery and evening. G 4718.

PLOUGHING, Hauling, Mowing, Tractor with driver for hire, reasonable. G 1825.

SHOTBOLT'S ANTACID POWDER TO correct stomach discomfort. Shotbolt's Drug Store, 589 Johnson Street, opp. Mac & Mac.

SEATH'S MINERAL HEALTH WATER for rheumatism, stomach ailments, arthritis, etc., 10c qt., delivered. Keating 52X.

STRATHCONA HOTEL CAFE NOW OPEN to public. Afternoon teas a specialty.

WINNERS P. & P.W. CONTEST — FUR scarf, Mrs. Beaumont; scrip, Mrs. Bartholomew; vase, Mrs. Abbott. Clock stopped 8.25.

20 PER CENT DISCOUNT ON ALL ORders to His Majesty's Forces. Menecs Studios, 645 Yates Street.

21A HAIRDRESSERS AND BEAUTY SPECIALISTS

ANNOUNCING SPECIAL REDUCED prices for your July permanent. Individually styled to suit your personality. Fine and white hair our specialty.
DOROTHY'S BEAUTY SHOP
314 Central Bldg. Phone E 9851

ANNAS TAYLOR BEAUTY SALON NOW offering special prices and a complete beauty service for June brides. E 6015. 1004 Broad Street.

ELIZABETH ANN SALON — SUMMER permanents at greatly reduced prices. 1118 Broad Street, opposite Spencer's. G 3215.

FREE SCALP TREATMENT GIVEN WITH each permanent or series of scalp treatments this month at Bowker Beauty Salon at 2279 Bowker Ave. E 0724 for information.

HARPER METHOD SCIENTIFIC beauty culture. 1207 Douglas Street, E 4926. 2348 Windsor Road, G 5034.

NEW PERMANENTS! FINE HAIR a specialty. Bobette Beauty Salon, Room A, Campbell Building. G 6852.

REDUCING CREAM FOR HIPS, ARMS, legs and chins. La France Beauty Salon, 727 Yates Street.

LA FRANCE BEAUTY SALON FOR PERmanents, marcels, hair styling, finger waving, cutting, dyeing, paper curling, facials. Large salon, ground floor. G 7443. 727 Yates.

SUPERFLUOUS HAIR TREATMENTS AT Sussex Beauty Salon, 706 Broughton Street. E 5115.

SATURDAY SPECIAL—CHILDREN'S PERmanents. Hollywood Beauty Salon, 617 Fort Street. E 0433.

TYRRELLS LTD. — PERMANENT WAVing specialists. Practical everyday haircutting. Fourth Floor, David Spencer Ltd. E 4141.

VICTORIA BEAUTY PARLORS — CALL E 8515 for a good permanent. All experienced operators. 1218 Broad Street.

IF YOUR NAILS ARE DRY AND BRITTLE
Let our new kind of treatment and manicure keep your nails flexible and lustrous.
AVALON BEAUTY SHOP
Phone E 0122 1104 Douglas St.
All Experienced Operators

23 EDUCATIONAL

ROYAL BUSINESS COLLEGE, 1006 GOVernment. G 6016. E. W. Maunsell.

SPROTT-SHAW BUSINESS INSTITUTE —Courses: Stenography, secretarial, commercial, radiotelegraphy. G 4512.

ST. MARGARET'S BUSINESS SCHOOL— Junior House, St. Margaret's School. Miss W. G. Milligan, principal. E 3224.

STANDARD SCHOOL STENOGRAPHY, G 1824, E 0839. Miss G. Dickson, principal.

24 MUSIC

BE ABLE TO PLAY POPULAR MUSIC IN three months. No knowledge of music necessary. Guaranteed. E 8906.

25 DANCING

MR. and Mrs. Geo. Rosaly, Victoria's leading ballroom instructors. E 4854.

29 LOST AND FOUND

LOST ON VANCOUVER BOAT FRIday, return ticket to Saskatoon. Finder return Room 402, St. James Hotel. Reward.

LOST SUNDAY AFTERNOON, WOMan's service corps jersey, size 38, navy blue. Finder please phone G 1639.

LOST—SIDNEY OR BRENTWOOD DIStrict, bundle of damp washing. Please phone G 4181.

LOST — FRIDAY, PAIR OF GLASSES, near Cathedral. G 3160.

LOST PAIR OF GLASSES IN LEATHER case. Please phone G 5763.

31 MONEY TO LOAN

A MORTGAGE LOAN CAN BE ARranged by us in any amount. Low interest rates, quick decisions, repayments to suit. Large sums available for apartment and downtown business properties. 5 per cent National Housing Act loans. P. R. Brown & Sons, Ltd., 1112 Broad Street. Phone G 7171.

ANY REQUEST FOR A MORTGAGE appreciated. See H. C. Holmes, Pemberton & Son, Ltd., 62A Fort St. G 8124.

A FIRST MORTGAGE LOAN
$500 to $50,000
We have funds available for desirable residential or business property and invite your inquiries.
GILLESPIE HART & CO., LTD.
Established over a quarter of a century
611 Fort Street Phone G 1181

DOUBLE SERVICE IN WANT ADS

You can telephone your answers as well as your classified advertisements to The Colonist. Readers are often interested in Want Advertisements that do not carry the names or addresses of advertisers, but a Colonist box number. For the accommodation of those readers who find it inconvenient to write an answer and to serve the advertiser better

We Will Take Replies to Box Numbers Over the Telephone

The Colonist service is available from 8 A.M. to 9 P.M., excepting Sundays. Phone Empire 4114

31 MONEY TO LOAN (Continued)

MONEY TO LOAN AT LOWEST RATES on first mortgages. Monthly repayment plan if desired. See T. B. Monk, J. H. Whittome & Co., Ltd., 118 Pemberton Building. E 9212.

33 BUSINESS DIRECTORY

FLOOR SURFACING

V. I. HARDWOOD FLOOR CO., 707 Johnson. Free estimates. G 7314.

CLEANING

AUTOMOBILE Upholstery, Chesterfield Suites and Rugs Cleaned. Disinfected. E. HILL
727 View Street Phone E 2014

LAWN MOWERS

A. E. PRICE, 1107 Langley. Lawn Mowers sharpened, collected, del. $1.25. G 6221.

MOWERS SHARPENED BY EXPERTS— Flyes Bros. Lawnmower Shop. E 0662.

LITHOGRAPHY

LITHOGRAPHY
Commercial Work of All Classes.
Cheques, Bonds, Debentures, etc.
Labels of Every Description.
Photo-Litho Map Work.
THE COLONIST
Commercial Departments
1211 Broad Street

TENNIS RACQUETS

TENNIS RACQUETS REPAIRED AND REstrung. Single strings 25c, additional strings 20c. Complete restringing from $2.00. Bob Peden, Limited, 646 Johnson Street.

WINDOW GLASS

WINDOW GLASS R-E-P-L-A-C-E-D AT shortest notice. Auto glass replaced while you wait. Mellor Bros., Ltd., 619 Broughton Street. Phone G 5021.

WOOD AND COAL

A SPECIAL — ONLY HALF PRICE, 500 cords dry inside fir blocks, mixed with heavy bark slab, 12-inch, ready to burn. All fir, no cedar or hemlock. Beats cordwood. From Cameron Bros.' Timber Co., the one and only mill on the Island where wood does not go in water, 34 miles from Victoria, on the C.N.R. Now only $2.75, 2 cords, $5.00; bone-dry, $3.50, 2 cords, $6.50. Must be moved in 1 week. C.O.D. Order now and see.
SOOKE DRY WOOD CO.
E 8925 430 Burnside Road Night E 4380

A BIG ONE-WEEK SALE—THE BEST wood in town, from our mill 25 miles up the Malahat. Never in water, nice and clean, lots of bark, easy to split. All 12-inch. Suitable for kitchen, furnace, fireplace or heater, ready to burn. This is the cheapest wood in the long run as it is all Douglas fir with no cedar or hemlock and, hence, gives more heat and lasts longer. Reg. $4.00, now $3.00 cord, 2 cords $5.50. Good measure, prompt service. Order your Winter wood now.
O.K. FUEL CO. — G 2452

A BARGAIN — UP-ISLAND 12-IN. DRY block mixed slab guaranteed A 1 fir. $2.75 cd., 2 cds., $5. Inside fir block, $4 cd., 3 cds. $11.50. C.O.D. Full measure. Prices for short time only. All logs cut last Fall. Wood ready to burn now. Bone-dry Malahat wood guaranteed fir, $3.50 cd., 2 cds., $6.50. Buy now—save money.
OLD JOHN WOOD CO. — E 2743

ALL COOPERAGE WOOD AGENCY— Best quality bone-dry stovewood, $2½ cd. Kindling $1.50 ½ cd. Furnace blocks $3 cd. All-fir first-grade screened sawdust, bulk $2.50, sacked $3.25. E 5516.

ALL COOPERAGE WOOD & FUEL CO., Ltd.—Bone-dry stovewood, $2½ cd., kindling, $1.50 ½ cd., millwood, $2.75 cd., furnace inside blocks, $3.75 cd. G 2341.

ABSOLUTELY BONE-DRY STOVEWOOD, $3.50 cd.; bone-dry fir blocks, $3.50 cd.; kindling, $2.50 cd.; furnace blocks, $3.00 cd. E 5023.

A BARGAIN YOU CAN DEPEND ON— Up-Island fir, good as cordwood, 3 full cds. $9.50; bone-dry, 3 full cds. $13. Ronald Hopkins Fuel Co. E 7916.

ALL Guaranteed Inside Wood, $1.50 ½ cd. Kindling $1.25. G 4791 night, day.

BONE-DRY FIR SLABWOOD, MIXED with inside block, $3.50 cord. All dryland wood, 1 cord $2.75, 2 cords $5. No. 1 fir millwood, $2.25 cord, 3 cords $6.50. Inside fir blocks, $4 cord. Shawnigan Douglas Fir Wood Co. Phone E 3914.

BEST FIR SAWDUST, $2.20 UNIT, 60 sacks $3.25. Day, night. E 2924.

DRY INSIDE FIR, CLEAN, NO RUBbish, $1.75 ½ cd. Try now. E 8552.

HALF PRICE—EASIEST SPLITTING dryland wood from Up-Island tie mill. Never in water, ready to burn, no short lengths, 100 per cent Douglas fir. Goes TWICE AS FAR as ordinary wood. 12-inch, for furnace, fireplace or cook range. We do not pick the best wood out or short measure just to sell cheap. Reg. $3.50 cd., now 2 cds. (not 1½ cds.), $5, 1 cd., $2.75. Bone-dry, $4 per cd.
DOMINION FUEL CO.—E 4734

MALAHAT BULK SAWDUST, $3.25. Sacked, $4.25, 80 sacks. J. E. Painter & Sons, 617 Cormorant Street. G 3541.

NO. 1 FIR MILLWOOD $2.50 CD., IN 2-cd. lots. Inside fir, $4.00 cd. Screened fir sawdust, $2.75 unit. Manning & Shaw Fuels, 745 View Street. E 0824.

SPECIAL—ONE WEEK ONLY, 12-INCH cedar. Reg. $2. Now $1.50 cord. E 4734.

UP-ISLAND FIR, 12-IN. BLKS., SLABS, yard, dry, 2 cds. $5, 1 cd. $2.75. E 0786.

$2.25 BULK, SACKS $3.25. UP-ISLAND tie mill sawdust. All screened, clean, coarse fir. McCloskey Fuel. G 4415.

$2.25 PER UNIT C.O.D. NO. 1 coarse fir sawdust for immediate delivery. Alert Service Transfer Co. E 4101.

$3.50 UP-ISLAND SLAB 12-IN. RODgers' Wood Co. Alpha St. G 2214.

34 PROFESSIONAL DIRECTORY

MASSAGE

CABINET STEAM BATHS, MASSAGE. Miss Van Becker, 830 McClure. E 7835.

MRS. BARKER, MASSEUSE, VAPOR baths, chiropodist. 22A Howe. G 1861.

OSTEOPATHIC PHYSICIANS

DR. VERNON B. TAYLOR, REGIStered and licensed. 406-7-8 Belmont Building. Phone Empire 7823.

PATENT ATTORNEYS

ERNEST E. CARVER, F.P.I.C.
Registered Canada and U.S.
Patents and Trade Marks in All Countries
789 W. Pender, Vancouver. Phone Sey. 1252

FETHERSTONHAUGH & CO.
Patents and Trade Marks
Offices Throughout Canada and U.S.
789 W. Pender, Vancouver. Phone Sey. 3796

MARKS & CLERK, OF LONDON, ENG., Ottawa, Washington, etc. Patents and trademarks in all countries. 901-905 Bank of Toronto Building, Douglas Street, Victoria.

PHYSIOTHERAPY

H. H. LIVSEY—Registered and Licensed. 212-3 Pemberton Building. G 2843.

36 OFFICES, STORES, HALLS TO RENT

OFFICES — RATES REASONABLE — ARcade Building, Government, View and Broad Streets. Phone Mr. Stiles, E 4141.

37 MISCELLANEOUS

SAWS, ALL KINDS, FILED, SET, gummed, etc. Phone W. Emery, 1567 Gladstone Avenue.

40 FOR SALE—MISCELLANEOUS

40A BUILDING MATERIALS

ALL KINDS OF USED LUMBER. INquire 1425 Edgeware Road.

ANYTHING IN CONCRETE MIXER FOR hire. Trucking. W. Trace. E 7473.

CANADIAN WESTERN WOODWORKERS —Sashes, doors, general millwork. G 4012.

CERTIGRADE Shingles, Shakes, Shingles stained. Coast Cedar Co. E 3834.

ISLAND BUILDING SUPPLY COMPANY— Everything in builders' supplies. E 6213. 516 Fort, corner Langley.

SIDNEY SPEEDY SERVICE—WE CARRY a complete stock of lumber, lath, shingles, sash and doors, paint and builders' hardware. Orders large or small appreciated. SIDNEY LUMBER G 2515 2116 Government St.

SHINGLES (XXXXX), NO. 2, BARGAIN prices. Dalziel Box Company. G 1422.

SOIL, CINDERS, ROCK, SAND, GRAVEL estimates. Bill Trace. E 7473.

THE MOORE-WHITTINGTON LUMBER COMPANY, LIMITED
Established 1893
LARGE STOCK - RIGHT PRICES
Lumber, Millwork, Gyproc, Masonite, Insulex, Gypsum Wool, Shingles, Etc.

40D FURNITURE

A VERY GOOD NORDHEIMER PIANO and bench, $135; 100 folding chairs.
J. M. WILLOWS
"Better-Class Used Furniture"
705 Johnson Street Phone G 4424

BEDS, SPRINGS, MATTRESSES. YOU can buy direct at factory prices from Capitol Mattress Factory, 720 Fisgard. E 0533.

CHESTERFIELDS, NEW TERMS DIRECT from the warehouse. You save the overhead expense. Can be seen at Heaney Storage Company.

CARPETORIUM — CLEAN, SELL, EXchange, repair and alter carpets. 1025 Cook. E 2861.

SINGLE AND DOUBLE BEDS, WITH silk upholstered backs. Dark oak dining suite. Large assortment of chairs and Chesterfields at very reasonable prices.
Polishing, Upholstering and Repairing
1317 Broad St. REID'S E 6952

Linoleums, square yard from	33c
Dinette Suites, 8 pieces	$49.50
China cabinet, like new	$29.50
Kitchen cabinet, new	$15.50

FRANK'S 860 YATES — E 2484

TWO-PIECE CHESTERFIELD SUITE, $27; 1 pair twin beds, pleated backs, $35; dark oak dining suite, $50. Dressers and easy chairs, etc.
We Make Furniture of Any Kind to Order
Polishing, Upholstering and Repairing
1317 Broad St. REID'S E 6952

THREE-PIECE CHESTERFIELD SUITE, $58.50; new studio couch, $30. Holland Bros., 751 Fort Street. E 0913.

WILSON'S ECONOMY FURNITURE Store. Good kitchen ranges, $23.50, $27.50, terms. 646 Cormorant St. G 5915.

BUYING and SELLING
QUALITY FURNITURE
GEO. PLOWMAN
824 FORT STREET
E 3842

WANTED — USED FURNITURE AND RANGES. WE PAY BETTER PRICES
HUB FURNITURE COMPANY
713 Johnson Street Phone G 6428

40E MUSICAL INSTRUMENTS

A MAHOGANY NORDHEIMER UPright piano. G 3467.

EXCELLENT VIOLIN, $35. APPLY 544 Dallas Road.

FOR QUICK SALE SET OF DRUMS and traps, $40, or what trade offers. 549 Vancouver Street.

SEE OUR USED PIANOS BEFORE YOU buy. Music Department, Spencer's.

VIOLIN, CASE AND BOW, $15. HICKling's Music Store, 709 Johnson Street.

VIOLINISTS
WE HAVE JUST RECEIVED A SHIPment of the famous English Toms Violin Strings. Obtain a set while available.
FLETCHER BROS. (Victoria) LTD.
1110 Douglas Street Garden 7145

40F RADIO

EXPERT RADIO REPAIRS. SETS INspected and tubes tested free. G 5918.

FOR SALE KOLSTER CABINETTE radio, cheap, good condition. E 8697.

RADIOS FOR HIRE, WEEK OR MONTH. Radios repaired, tubes tested free. Radios at give-away prices. Aaronson's, 1328 Government. G 4722.

RADIOS, ALL MAKES, CLEARANCE sale, perfect condition, $9.50. 808 Fort Street.

RADIOLA, $7.50. HICKLING'S MUSIC Store, 709 Johnson Street.

40K BICYCLES AND MOTORCYCLES

A LIGHTWEIGHT BICYCLE FOR EASY riding. We have several in beautiful condition and at decent prices from $24 up. Terms arranged. F. H. HARRIS CO., LTD., Fort Street, next to Rays.

BICYCLES, JOYCYCLES, CYCLETS, scooters, baby sulkies, etc., are always in stock. This is the time of the year to enjoy the great outdoors. Terms can be arranged. Robinson's, 1220 Broad Street, opposite Colonist.

BICYCLES, NEW AND RECONDITIONED, terms arranged, expert repairs by competent mechanics. Peden Bros. Ltd., 1410 Douglas. Garden 5911.

BICYCLE SALE—30 BICYCLES, $14.50 to $16.75. Balloon-tire bicycles, $24.50, with wider. Expert bicycle repairs, moderate prices. Aaronson's, 1328 Gov't St.

BOY'S RACING BICYCLE, VERY CHEAP for cash. Phone G 5837, evenings.

CASH FOR OLD BICYCLES OR PARTS. Call anywhere. G 4722.

FOR SALE GENT'S C.C.M. RACER, perfect condition. Apply 743 View.

GENT'S BICYCLE IN EXCELLENT CONdition, $13. Mullard, Shelbourne Station. F 3935.

SEE OUR REBUILT BICYCLES. LOOK like new and guaranteed like new. Expert repairs a specialty. Bob Peden, Ltd., 646 Johnson Street, next door to St. James Hotel. Phone E 2815.

1937 HARLEY-DAVIDSON "74," $395. 1934 Indian "74," $295. One 1928 Indian "4." Cecil Eve Motors, Ltd., Yates Street.

40L STOVES AND RANGES

A "MAJOR" SAWDUST BURNER COSTS next to nothing to operate. Outsells all other burners. For a perfect installation phone or call The Alert Service Co., E 4101. 749 Broughton Street.

ALL RANGES, NEW AND REBUILT, AT bargain prices. Sawdust burners, repairs, connections. Atlas Stoves, 848 Yates Street. E 0025.

BEACH RANGE, TILE BACK, WATER front, thermometer, steel top, $30. Carter's Stove Store, 822 Fort St. E 3511.

MOFFAT ELECTRIC RANGE IN GOOD condition, complete with incinerator, $30. Phone E 3054.

MIRACLE SAWDUST BURNER—MORE heat, less fuel. Peden's Stove Store, E 1451. 723 Johnson Street.

NEW McCLARY ALL-CAST "WELCOME" furnace. Capacity 12,000 cu. ft., $67.50, easy terms. Thacker & Sons, Ltd., 755 Broughton Street, Victoria, B.C. G 6211.

NEW AND USED RANGES. OIL Burners. Mann's, 740 Fort. E 3122.

RANGE CASTINGS STOCKED FOR most makes. B.C. Hardware, 718 Fort Street.

SMALL LE-ROY CAMP COOKSTOVE, IN good condition. Phone G 6504.

40X MISCELLANEOUS

A. B.C. WASHER SPECIAL, MODEL 240, capacity 8 lbs. dry clothes, complete with three-piece aluminum "Lifetime" cooking set. Both for $104.95, easy terms. C. J. McDowell, 1206 Douglas Street, Scollard Building.

ADDISON WASHERS WITH NEW beauty, efficient performance and years of low cost service. A case of soap with each washer, $79.50. Coast Hardware, 1418 Douglas Street.

AWNINGS REPAIRED, OR RENEWED. Prices right, estimates free. F. Jeune & Bro., Ltd., 570 Johnson Street. G 4632.

AN ELECTRIC HOOVER SWEEPER, good condition, $8. E 0350.

A DOUBLE LOAD OF CINDERS, $3. MAnure, soil, gravel, rock delivered. G 5564.

BILLIARD TABLE, NEW, SNOOKER balls and cues. G 4333. 1130 Oliver.

40 FOR SALE—MISCELLANEOUS (Continued)

BELTING—NEW AND USED RUBBER and leather belting, from 1 inch to 44 inches wide, also bearings, pulleys, shafting, etc. Capital Iron & Metals, Limited, 1824-32 Store Street, Victoria, B.C. Phone Garden 2434.

BUNGALOW TENT, 9 x 8, WITH FLOOR, mosquito netting door and window, splendid condition, $20. Spurgeon, Ash and Pollock Road, Gordon Head, afternoons.

COMPLETE LINE OF DETTA POWER tools. Catalogue free on application. Sold on Easy Terms.
McLENNAN, McFEELY & PRIOR, LTD.
1400 Government St. Phone G 1111

CARPENTER'S BENCH, COMPLETE, $3; oat b.n., $1.75; bone or clam crusher, $4; oil burner, $10, complete; oak bed and springs, complete, $4. 2434 Cadboro Bay Road. E 0116.

COMBINATION ELECTRIC AND treadle console machine, walnut finish. A bargain. 828 Fort.

CASH REGISTER AND TWO PLATFORM scales. 715 Pandora Avenue.

DODO' ENGLISH ENAMEL IS AS nearly permanent as enamel can be and is really improved by careful sponging. The Staneland Co., Ltd., 840 Fort. G 1914.

DRY COLORS, LOWEST PRICES, HIGHest quality. Harte Andrews Paints, Ltd., 1307 Wharf Street.

DEMONSTRATOR ELECTRIC WASHER, Maytag. Look it over at 828 Fort.

ELECTROLUX CLEANER, NEW CONDItion, all attachments, $45. Phone G 7061.

EASY VACUUM WASHER—RUNS AS new. Half price. Taylor & Co., 828 Fort.

EATING CHERRIES, 10c PER LB. AT 2675 Richmond, corner Kings Road.

ENGLISH PRAM, LARGE SIZE, GREY, good condition. E 8508.

FRIGIDAIRE, MASTER 5-39, NEW, $160 cash. At 2311 Wark Street.

IDEAL FOR SUNDAY'S PICNIC OR FISHing trip. Dale's roast chickens, $1 each.

LOGANBERRIES, 4c LB., 75c CRATE. Sweet cherries, 6c. Black currants, 8c. Reduction if you pick them. Wilson, Tyndall Avenue, Gordon Head. Phone Albion 5X.

MISS YOUR BUS? WATCHES AND clocks repaired promptly, efficiently, and at moderate cost, at Rose's, Jewelers, 1317 Douglas Street.

MANURE, ROCK, BLACK SOIL, ANY quantity. Bray's Transfer, Ltd. Phone G 7823.

OIL BURNER FOR SALE, $5 COMplete. Apply 3457 Douglas.

CIDER
PREPARE NOW TO HAVE A SUPPLY of this delicious refreshing drink for hot Summer months. Cheaper than soft drinks. 128-oz. sample, 75c; 5 gallons, 70c per gallon. Complete with simple instructions. Bring own containers, or we can supply for small deposit and deliver. VICTORIA HEALTH FRUIT JUICES, LTD. Corner Bastion and Wharf Sts. — E 0512.

ROLLS RAZORS, $3.75. 26-IN. SUITcases, $1.50. 6-power prismatic glasses, $17.50. Field glasses, $6.75. Rifle, 22 calibre, $3.75. Mud guards, 29c. Pedals, 49c. Dunlop tires, $1.10. Inner tubes, 60c. Boy's bicycle, $12.50. Radio tubes, 75c. Spectacles to suit any sight, $2.75. Aaronson's Cut-Rate Store, 1328 Gov't St.

REAL SNAP—SET OF NEW GOLF CLUBS with large English leather bag. Two woods and five irons. Brand new, $75 value, for $45. Phone G 2786.

RIBBON BRASS BEDSTEAD, ALSO three-quarter steel folding bed, in good condition, reasonable. Colquitz 1X.

ROTTED WEEDLESS MANURE, 25c BAG. Large cherries, 5c lb. G 3765.

SPECIAL RENTAL RATES ON ALL typewriters to students. Keep up your speed this Summer. Remington Rand, Ltd., 921 Gordon Street. G 6013.

TYPEWRITER, LATE MODEL ROYAL portable, in good condition, $23.50 cash. Phone E 3414 for demonstration.

UNDERWOOD PORTABLE TYPEWRITER for sale, $17. Phone G 5906.

WESCO KALSOMINE, SEVEN SHADES, bulk price 10 cents lb. The Staneland Co., Ltd., 840 Fort. G 1914.

32-PIECE ENGLISH DINNER SETS ON sale at $6.95. Macdonald Electric, Douglas at View. Phone E 1171.

50% Room Up. Floors waxed, polished. Elec. ma. Best materials. Ocean G 5022.

USED APPLIANCE BARGAINS

1 Green and ivory enamel Fawcett gas range	$14.50
1 Cabinet model Clark Jewel gas range with oven heat control	$35.00
1 Gurney combination coal and gas range, only slightly used	$130.00
1 Westinghouse 4-burner low oven electric range	$16.50
1 Moffat 4-burner cabinet model electric range with heat control	$29.50
2 Only Hotpoint cabinet model electric ranges with heat control	$69.50
1 Hotpoint cabinet model electric range with control and economy cooker	$75.00
1 Only medium size ice box	$16.50

Douglas Street Store
B.C. ELECTRIC

LOOSELEAF SUPPLIES
Ledger Sheets, Binders and Files Carried in Stock
Special Ruled Forms of Every Kind Made to Order. Also Blank Books and Special-size Binders
THE COLONIST
Commercial Departments
1211 Broad Street

41 WANTED—MISCELLANEOUS

A REPUTATION FOR PAYING HIGHEST prices for rags, bottles, tools, stoves, furniture or anything you wish to dispose of. We call anywhere any time. G 4752.

ANTIQUE DISHES, LUSTRE, GLASS, jewelry, furniture, linens, private party. Box 4915, Colonist.

A. 1 PRICES FOR TOOLS, SINKS, pipe, stoves. 581 Johnson. G 5192.

BOOKS BOUGHT FOR CASH, ALL kinds, any quantity. Hunter's, 1118 Government.

CASH FOR TABLE MODEL RADIOS. Call anywhere. G 4722.

DIGGON'S PAY CASH FOR BOOKS!

HOUSEHOLD FURNITURE OF ALL DEscriptions, clothing, etc., purchased for cash or sold on commission. Turnbull & Fraser, auctioneers. E 9841.

IF YOU WISH TO DISPOSE OF YOUR furniture, etc., antique or modern, consult us. We either buy outright or sell for you. Fred Smith & Co., Auctioneers. G 4913.

JUNK WANTED, GOOD PRICES FOR rags, bottles, tools, furniture. All useful things. Phone E 0350, E 0343. Call right away.

WANTED — PRACTICAL SPINNING wheel. Box 4958, Colonist.

WANTED—SMALL CASH REGISTER, must be cheap. Box 4922, Colonist.

WANTED—COLT 45 REVOLVER. BOX 4921, Colonist.

$50 CASH OFFERED FOR LADY'S MODern diamond ring. Box 4933, Colonist.

42 POULTRY AND LIVESTOCK

42C CATTLE

WANTED—JERSEY COW, TO FRESHEN in December. Box 4840, Colonist.

42F DOGS

CAIRN TERRIERS. MELITA KENNELS. Colquitz 87Q.

GOLDFISH, SNAILS, WATER LILIES, hyacinths, neutraliser for pools, 45c packet. Pet Shop, 1412 Douglas. G 8721.

MALTESE KENNELS, LANGFORD LAKE. Phone Belmont 58Y.

MALE PEKINGESE, ONE YEAR OLD, well bred. E 8418.

WANTED—A GOOD HOME FOR YEARold cocker spaniel, male. Phone E 0046.

WILL GIVE A GOOD HOME FOR A spaniel pup. Phone G 8423.

42 POULTRY AND LIVESTOCK (Continued)

42X MISCELLANEOUS

FOR SALE, AVARIES. APPLY 2557 Prior Street.

GOOD EGG SHIPPERS WANTED BY Registered Jersey Dairies, Ltd., 608 Broughton. Garden 5044.

TWO BRIGHT YELLOW CANARIES IN cage, with stand. Good singers. E 0039.

47 ROOM AND BOARD

ATTRACTIVE, QUIET HOME FOR elderly person near sea and park. E 0701.

NICE ROOM NEAR CAR AND PARK, board optional. E 2912.

AT 410 SIMCOE STREET—GOOD ROOM and board, reasonable. G 1082.

ABERDEEN, 941 McCLURE—H.-C. Water in rooms. Excellent board. G 0111.

A REAL HOME, GOOD TABLE, CLOSE industry, reasonable. 840 Hillside.

A HOLIDAY BY THE SEA IN CITY, sandy beach. G 6478. 1815 Crescent.

COMFORTABLE HOME IN OAK BAY close to bus and street car. Double or single room with meals. Phone G 3324.

EXCEPTIONALLY NICE DOUBLE ROOM in refined home. Home cooking. E 6876.

LARGE ROOM WITH SUNPORCH, GOOD meals, garage. 1145 Faithful. E 2037.

OAK BAY, NEAR SEA, CAR, BUS. Rooms with breakfast. Phone G 3198.

QUIET HOME IN GOOD DISTRICT FOR semi-invalid. English graduate nurse. Box 4590, Colonist.

RIGHT ON THE SEA — FEW PAYING guests received in one of Victoria's most attractive homes. Two acres garden, fruit, vegetables, poultry, bathing beach, tennis. Very secluded, yet close in. Street car and bus service. G 6756.

ROOM WITH BOARD IN COMFORTABLE home. 1613 Belmont Avenue. E 8641.

ROOM AND BOARD, 1314 OSCAR ST. E 4275.

ROOM AND BOARD, CENTRAL. E 4920.

YOUNG MAN, SHARE SMART BACHElor apartment, new building, central, very reasonable. Box 4953, Colonist.

1152 BURDETT. EXCELLENT BOARD, reasonable, walking distance. E 4639.

1418 HARRISON, OFF YATES AND Fort. Home cooking. E 9772.

48 ROOM AND BOARD WANTED

WANTED — GOOD HOME FOR GIRL nine years old for Summer months. Box 4957, Colonist.

49 ROOMS TO RENT

OXFORD HOUSE, 749½ Fort—Housekeeping rms., h.-c. water, $2.50 wk. G 5198.

49A FURNISHED

CECIL Hotel, 1322 Blanshard St. Room, with or without bath. Reasonable rates.

FAIRFIELD HOTEL, OPPOSITE CITY Hall. Comfortable furnished rooms, special weekly rates. Scruton & Nash, Proprietors.

RITZ HOTEL, 710 FORT. BEDROOMS, suites, housekeeping rooms, elevator, central. Reasonable rates. G 7158.

TWO LARGE BEDROOMS, CLOSE IN, reasonable. E 8792.

50 ROOMS WANTED

50A FURNISHED

SMALL ROOM, WITH PLAIN COOKING, downstairs. Will pay $8.00. Box 4959, Colonist.

51 HOUSEKEEPING ROOMS TO RENT

A NICE BRIGHT ROOM, SPOTLESSLY clean, for a quiet lady. G 4881.

CLIFTON HOUSE—L.H. OR SLEEPING, $2.50 week up. 1319½ Broad. E 8034.

51A FURNISHED

ATTRACTIVE HOUSEKEEPING ROOMS, Devonshire House. Quiet, central. 750 Fort Street. G 0123.

ATTRACTIVE, COMFORTABLE, FURnished housekeeping rooms. E 2305.

AT 707 BLANSHARD — ECONOMICAL furnished housekeeping rooms. G 0129.

ATTRACTIVE HOUSEKEEPING ROOM, furn., near park, sea, car. 133 Cook.

BRIGHT HOUSEKEEPING ROOM, GAS, close in, private, quiet home. 1036 Pendergast.

CLEAN 2-ROOM SUITE, FURNISHED, no children. 1032 McGregor. E 5192.

FURNISHED HOUSE, THREE BEDrooms, in Esquimalt, for July and August. Adults. Box 4757, Colonist.

FURNISHED HOUSEKEEPING ROOMS, Flats, cabins, $8 mo. up. 1036 Hillside.

FURNISHED OR UNFURNISHED HOUSEkeeping rooms. 1425 Elford St. E 2396.

HOUSEKEEPING ROOMS, EVERY CONvenience, reasonable. 1145 Rockland.

LARGE SUNNY ROOM, HOUSEKEEPING privileges, close in. E 8034.

MENZIES ST.—LARGE BRIGHT HOUSEkeeping room, near sea, car. E 3173.

NICE HOUSEKEEPING ROOMS, 2 ALMA Place, 329 Michigan. Miss Hayward.

ONE LARGE FRONT ROOM CONVENient, reasonable. Also small front bedroom close in. E 6426. 572 Michigan St.

ONE OR TWO ROOMS, CLEAN, COMfortable. 615 Vancouver. E 6573.

ROOM WITH KITCHENETTE, CONstant hot water. 1527 Camosun. G 6487.

2 ROOMS AND KITCHENETTE, UPstairs, clean, light, water, $18, electric stove. 902 Cranflower.

51B UNFURNISHED

CORNER GOVERNMENT AND SUPERIOR, $2.50 per week up. E 8718.

53 FLATS AND APARTMENTS TO RENT

A SIX-ROOM FURNISHED SUITE, electric range, Frigidaire, etc. Oak Bay, near park, sea, golf links. Available beginning July. Full particulars from Ker & Stephenson, Ltd., 1121 Government St. G 4127.

AN ATTRACTIVE UNFURNISHED SUITE to rent in the McDonald Block, Oak Bay Junction. Phone G 8227.

ATTRACTIVE TWO-ROOM FURNISHED suite, 460 Kingston, close to Parliament Buildings. Now vacant.

APARTMENT, SELF-CONTAINED, FULLY furnished; close in; reasonable rates. E 5072.

ATTRACTIVE, MODERN, WELL-ARranged suite, nice home. Duchess Apartments. G 7756.

AT MOUNT EDWARDS — FULLY FURnished suite, two bedrooms, sitting-room, kitchen and bathroom. E 4922.

ALVIN — MODERN FURNISHED APT. Gas, every convenience. 1009 Johnson.

AILSA MANSIONS — UNFURNISHED, excellently serviced. E 0961.

AT MONTROSE APT. HOTEL — FURnished suite, all modern conveniences.

FURNISHED APARTMENTS, SELF-CONtained, 3 rooms and bath, 2 minutes from Parliament Buildings. E 1702. 449 Quebec.

FURNISHED, TWO, THREE AND FOUR rooms, from $14.50 to $25 month. 1251 Pandora. Phone owner. E 2848.

FURNISHED OR UNFURNISHED TWO or three-room suites, clean, well fitted. Ideal location. 1023 Oliphant.

FULLY FURNISHED ONE AND TWO bedroom suites, private baths, vacant June 1. Savoy Mansions. G 8622.

FURNISHED TWO-ROOM SUITE, 3215 Oak Street, one block car.

FURNISHED TWO ROOMS; NEAR SEA, car and park. 99 Wellington Avenue.

KIPLING APARTMENTS, EXTRA LARGE living-room; also dinette, kitchen, electric range and refrigerator. Modern bathroom, superb view, walking distance. Apply to premises, 906 Linden, phone G 4137 or E 2644.

MARINE CHALET—FURNISHED APTS. Oak Bay; modern; near beach. E 5531.

NICE MODERN APARTMENTS FOR rent by day, week or month. On seafront, congenial surroundings. Apply to Mrs. Betts in person. 1786 Rosa St. E 7606.

STOBART APTS., HEART OF BUSINESS, theatre dist., furnished and unfurn., elevator, fireproof, day, week or mo., reduced rates, transients. G 0048. 745 Yates.

SEACROFT—VICTORIA'S MOST BEAUtiful sea-view apartment. G 8111.

UNFURNISHED, THREE ROOMS AND bath. 1017 Cook Street. G 1463.

53 FLATS AND APARTMENTS TO RENT (Continued)

BEVERLY HOTEL

NEXT DOOR TO EVERYTHING IN Town

The Beverly has 90 rooms, many nicely furnished with or without private bath. Our light housekeeping rooms are nicely appointed for Summer School Guests. The Beverly is a Home for you while you are away from home. Strictly First Class. Courteous Staff. Very reasonable Rates. Large comfy lounge. Fine elevator.

James A. Griffin, Owner and Operator. Phone G 6216. 744 Yates Street, Victoria, B.C.

54 FLATS AND APARTMENTS WANTED

FURNISHED MODERN APARTMENT OR small house wanted immediately. No children. Phone mornings. E 3973.

55 HOUSES TO RENT

55A FURNISHED

OAK BAY, SIX ROOMS, SEA VIEW, fully furnished	$40.00
MONTEREY AVE.—Five-roomed furnished bungalow	40.00
TRANSIT RD.—Seven rooms, hardwood floors, well furnished.	

A Large Selection of Others for the Summer Months or Longer.
PEMBERTON & SON, LTD.
625 Fort Street Phone G 8124

FURNISHED, TWO BEDROOMS, KITchen, phone, water, $35. 1251 Pandora. Owner. E 2848.

OAK BAY, NEAR TRANSPORTATION and sea, fully modern. July and August. [illegible] Phone G 3793.

6-ROOM PRIVATE HOME FOR SUMMER, [illegible] furnished, give possession. Phone G 6[illegible].

4 ROOMS, FURNISHED, $25; 8 ROOMS, 14[illegible], 6 rooms, 165 George Randall, 1303 Douglas Street. G 7241.

55B UNFURNISHED

JAMES BAY, UPPER DUPLEX, PARTLY furnished	$20.00
GORGE [illegible] 4 rooms, modern	27.50
810 LINDEN AVE. [illegible] rooms	40.00
OAK BAY, sea view, 9 rooms	85.00

Several Furnished and Unfurnished Houses Now Available.
COLES, HOWELL & CO., LTD.
618 View Street

COTTAGE, FOUR ROOMS, BARN, GOLDstream, off Sooke Road, wood, $10 month. 1609 Gladstone Avenue.

FAITHFUL ST., 5 ROOMS, $27.50; MINTO St., 8 rooms, $30; Beechwood Ave., 7 rooms, $35; Dean Hts., 6-room bungalow, $40; Tripp Ave., 6 rooms, new bungalow, $45. P. R. Brown & Sons, Ltd., 1112 Broad. G 7171.

MOVING, PACKING, STORAGE—PHONE Heaney's, G 1194. A representative will call and explain our service.

OAK BAY AVENUE — A FINE TEN ROOM residence, three bathrooms, hot water heating, rent $65. Gorge: Four-room suite, fuel supplied, rent $30. Newstead Realty. E 1621.

SEVEN-ROOM MODERN HOUSE, GORdon Head waterfront, automatic furnace and hot water. $45. E 7174.

5 ROOMS, $27.50; 8 ROOMS, OAK BAY, $45; 5 rooms, Oak Bay, $40; 6 rooms, North Quadra, $40; 3-room apartment, $22.50; 2-room apartment, $17. George Randall, 1303 Douglas Street. G 7241.

1073 MONTEREY AVENUE. BEAUTIful eight-room house, newly decorated, garage. Rent $35.

$35 PER MONTH—MODERN 6-ROOM stucco, 2267 Windsor Road. Arthur E. Haynes, Limited. E 3823.

61 SUMMER RESORTS

FOR RENT (AUGUST), SMALL REduced, furnished cottage, Shawnigan Lake. E 3[illegible].

METCHOSIN, SEMI-FURNISHED, OPEN fireplace, bathroom, five rooms, seafront, $30. E 8618.

61A COTTAGES AND CAMPSITES

AT CADBORO BAY, 2-ROOMED COTtages, H.K. rooms, week, month. E 9795.

BOARD AND RESIDENCE, CADBORO Bay Beach. Phone G 3196.

CORDOVA BAY — FOUR-ROOM COTtage, partly furnished, on sandy beach, for Summer months. G 2878.

CORDOVA BAY—FURNISHED COTTAGE, open fireplace, light and water. G 1838.

GLEN LAKE, ONE OF THE MOST DElightful spots on the Island, beautiful beach, some nice shade trees, 4 acres and 7 miles from city. Will sell for $1,000. It is worth at least $2,000. Owner, E 2211.

NEW DE LUXE WATERFRONT BUNGAlows, Harbour Court, R.R. 2, Victoria; also private waterfront home, rental, July. Phone Sooke 8F.

SHAWNIGAN LAKE, 50-FT. LOT, GOOD beach. Will sacrifice $100. E 2211.

WATERFRONT COTTAGE, $8 PER week, warm bathing. Free transportation. E 3938.

65 AUTOMOBILES

ALL BARGAINS—ENGINES WITH transmissions, 1929 Whippet, 4-cylinder; Waukesha 3, 4-speed; President 8-cylinder Studebaker; Chevrolets, 1927, 1932, 1935, with 4 speeds; Dodge 4-cylinder, Star Model "A" Ford, Plymouth 1929 4-cylinder. W. Frank Cameron Auto Parts, 9[illegible] View Street. Phone E 6632.

65A FOR SALE

HERE'S ONE FOR YOU

BUICK DE LUXE SMALL SEDAN—IN excellent condition throughout. This car has only run 16,000 miles and looks like new. Only $750

BURTON & WILLIAMS MOTORS, LTD.
1001 Blanshard Street Phone E 9419

LOW RENT SPECIALS!
EVERY CAR ON OUR LARGE USED CAR lot is in the very best condition and we say that you can buy no better.

1938 FORD SEDAN	$795
1938 STUDEBAKER SEDAN	$945
1938 CHRYSLER SEDAN	$1095
1938 PONTIAC SEDAN	$895
1938 DODGE SEDAN	$895
1938 FORD COUPE	$765

Many More to Choose From
All Makes All Models
Liberal Terms Liberal Trades
BEGG'S VIEW STREET
BARGAIN LOT
[illegible] View Street Near Quadra

FOR SALE OR EXCHANGE—1939 BANtam Sport Roadster, very low mileage, excellent condition, very economical to run. Phone G 4611 or after 5 p.m., E 3990.

FOR SALE, 1937 CHEVROLET COUPE. Terms arranged. G 4415.

JUNKIE AUTO WRECKER, E 7821. BEST prices paid for your car. Parts for all cars and trucks. 937 View Street.

LEAVING TOWN—1927 CHEVROLET coach, $75. Good tires, top, motor. Phone E 0808.

MUST SELL, 1938 FORD DE LUXE SEdan, nice condition, $550. 828 Courtney Street.

ONE TIRE, 5.25 X 21, RIM, INNER TUBE, complete. E 7855.

PONTIAC COUPE — LIKE A NEW CAR that has been run only enough to break it in. Opera seats $1050

CHRYSLER SEDAN — THE SMALL amount of reconditioning needed has made it thoroughly first class $795

DE SOTO SEDAN—NOT A BLEMISH ON it. Looks and runs like a new car $795

GRAHAM COUPE — A GOOD LITTLE car at a bargain $245

Assortment of Others
DAVIS-DRAKE MOTORS, LTD.
Buick and Oldsmobile Cars—G.M.C. Trucks
Fort Street at Quadra, Victoria
Branch at Duncan

SAVE ON GAS AND OIL—SEE US ABOUT reconditioning your engine. Low prices. Careful work.
CHET DOWMAN
724 Johnson Street

SPECIAL—1939 FOUR-DOOR DODGE SEdan, perfect condition, new tires. G 7079.

STUDEBAKER PANEL DELIVERY, cheap for cash, $75. 2959 Earl Grey Street.

A Mart for Busy Readers—Property for Sale or Trade

TO OUT-OF-TOWN SUBSCRIBERS

Out-of-town subscribers who wish to answer advertisements in which only the telephone number of the advertiser is given, may mail their replies to The Colonist, and The Colonist will communicate such replies to the advertiser.

65 AUTOMOBILES (Continued)

BEGG MOTOR COMPANY, LIMITED
— 31 YEARS —

MERCHANDISING NEW AND USED cars is your guarantee of satisfaction. Every car listed below is in tip-top shape and holds for you the best dollar value in the city of Victoria.

1929 CHEVROLET SEDAN $165
1929 STUDEBAKER SEDAN $245
1928 CHEVROLET SEDAN $250
1930 DURANT SEDAN $225
1930 PACKARD SEDAN $345
1930 ERSKINE SEDAN $245
1928 ESSEX COACH $195
1930 PONTIAC COACH $250
1927 PONTIAC ROADSTER $95
1931 ESSEX COUPE $295
1929 CHEVROLET COUPE $195

Many More to Choose From
Suggest Your Own Terms

BEGG MOTOR CO., LTD.
Two Locations
837 Yates Street 665 Yates Street
Plymouth, Chrysler, Dodge, De Soto
Phone G 1144 Open Till 8 P.M.

STANDARD AUTO WRECKERS, 562 HILLside. Tires, batteries. Parts for all makes cars. Try our prices.

YOU CAN MAKE A BETTER CHOICE IF YOU HAVE A BIG SELECTION

YOU WILL BE MORE SATISFIED with the car you eventually buy if you choose it from a BIG selection. National Motors, Ltd. offer you the largest selection in town . . . and values that are unsurpassed.

LATE MODEL FORD V-8'S—THOROUGHLY RECONDITIONED AND FULLY GUARANTEED

1939 FORD V-8 COUPE $795
1936 FORD V-8 TUDOR $630
1939 FORD V-8 TUDOR $825
1937 FORD V-8 FORDOR $635
1938 FORD V-8 FORDOR $907
1940 FORD V-8 FORDOR $1180

CHEVROLET, PLYMOUTH, DODGE, PONTIAC, ETC.

1928 PONTIAC SEDAN $105
1929 NASH SEDAN $165
1929 ESSEX COACH $195
1928 HUPMOBILE SEDAN $215
1929 NASH CABRIOLET $250
1928 PONTIAC SEDAN $270
1929 DURANT SEDAN $275
1932 PLYMOUTH COUPE $385
1934 TERRAPLANE SEDAN $415

VANS, DELIVERIES AND TRUCKS—ALL MAKES

1931 CHEVROLET PANEL DELIVERY $165
1928 FORD LIGHT PICK-UP DELIVERY $215
1936 WILLYS LIGHT PANEL DELIVERY $344
1930 WHITE 2-TON TRUCK $275
1937 FORD TRUCK—Chassis and cab, 134-inch wheelbase, dual wheels $795

NATIONAL MOTOR CO., LTD.
819 Yates Street
"Where Customers Send Their Friends"

JAMESON MOTORS LEAD IN USED CAR VALUES!

YOU CAN DO BETTER AT JAMESON'S—That's what anyone will tell you if you take the trouble to inquire. The Jameson policy is to resell every used car as quickly as possible.

LOW PRICES DO IT!

JAMESON MOTORS, LTD.
780 Broughton Street

1938 SINGER SEDAN
1937 AUSTIN COACH
1931 AUSTIN COUPE
1936 TERRAPLANE SEDAN
1939 GRAHAM SUPERCHARGER
1933 CHEVROLET TRUCK—Hoist and Dump Body

Our Prices Are Right—Call and See for Yourself
We Pay Cash for Late Model Cars

VICTORIA USED CAR MART
981 Yates Street Open Evenings

SPECIALS!

1932 AUSTIN "7" SALOON—In excellent condition throughout, economy plus reliability, equipped with radio and dual horns $295
1935 AUSTIN "7" ROADSTER—The ideal car for the Summer. Over 45 miles per gallon. An opportunity to buy an economical holiday at the lowest possible cost $295

THOMAS PLIMLEY LIMITED
Est. Nearly 50 Years
1010 Yates Street Phone G 7181
"If You Get It At Plimley's, It's All Right!"

LOOK!

1928 FORD DE LUXE SEDAN—Equipped with heater, large trunk, dual windshield wipes, new tires all round. Reconditioned throughout, and only
$785

REVERCOMB MOTORS LTD
925 Yates Street

1936 HUDSON FOUR-DOOR DE LUXE Sedan. Licence, 3495. Six to eight-ton Mack trailer, first-class shape, cheap. Large stock used hydraulic truck hoists. Cash for cars and trucks. Clarke's Auto & Truck Parts, 931 View Street. E 8041.

65 AUTOMOBILES (Continued)

THESE PRICES SPEAK FOR THEMSELVES, BUT NO ONE CAN SPEAK FOR THE FUTURE
BETTER BUY A WILSON-CABELDU USED CAR NOW

1928 WHIPPET ROADSTER $95
1933 PONTIAC COUPE $385
1934 FORD DE LUXE SEDAN $525
1937 FORD SEDAN $675
1938 FORD TUDOR $695
1938 CHEVROLET MASTER COACH $750
1938 CHEVROLET MASTER SEDAN $825
1938 CHEVROLET DE LUXE SEDAN $875
1939 FORD DE LUXE SEDAN $935
1931 FORD COUPE $195

No One Can Buy a Wilson-Cabeldu Used Car Without Complete Satisfaction

WILSON-CABELDU LTD.
826 Yates Street and at Duncan

HERE ARE A FEW OF OUR ESPECIALLY PRICED CARS

1930 DE SOTO COACH
1931 CHEVROLET ROADSTER
1929 FORD "A" COUPE
1929 ESSEX
1928 OLDSMOBILE COACH
1932 DODGE SEDAN

WE ALSO HAVE SEVERAL MAKES AND models of late model cars. Come in and try them out. Will take your old car as part payment, with balance easy. Open every night until 9 o'clock.

RELIANCE SALES, LIMITED
932 Johnson Street

TODAY'S BEST BUYS

DODGE TOURING SEDAN—De luxe equipment $595
FORD DE LUXE TUDOR $495
FORD COUPE $245
GMC PANEL DELIVERY $550
INTERNATIONAL PANEL DELIVERY $495
FORD 1½-TON CHASSIS AND CAB $250

YOU WILL BE MORE SATISFIED with the car you eventually buy if you choose it from a BIG selection. National Motors, Ltd. offer you the largest selection in town . . . and values that are unsurpassed.

CECIL EVE MOTORS LTD.
Yates at Quadra G M C Trucks

LET VANCOUVER ISLAND'S FINEST EQUIPPED TIRE SHOP RETREAD OR RECAP YOUR TIRES
ALL SIZES
DOUGLAS TIE SERVICE
Recapping Centre
1723 Government Street Phone E 9111
TRUCK AND PASSENGER TIRES

1939 FORD V-8 60-H.P. COUPE. In new condition
1932 NASH SEDAN—A serviceable family car $295

JONES BROS. SERVICE STATION, LIMITED
856 Yates Street Phone E 4021

DON'T MISS THESE
1932 DODGE DE LUXE SEDAN. Extra clean condition $395
1932 HUPP 6 SEDAN—You'll like this one $295
1931-32 STUDEBAKER SMALL 6 SEDAN—A real snappy $375

MASTERS MOTOR CO. LTD.
809 Yates Street Phone E 3541

We Finance Car Purchases—Low Rate
5%
On Unpaid Balance. No Refinancing
GILLESPIE, HART & CO. LTD.
811 Fort Street Phone G 1181-2

1929 BUICK SPECIAL SEDAN—REAL good motor, tires and appearance. Suite 9, Rock Bay Apts.

1929 CHEVROLET COUPE. A 1 CONDITION, good rubber. Phone E 1474, 5 p.m. to 7 p.m.

1929 CHEVROLET, A 1 CONDITION, $165. G 7916.

1929 ESSEX SEDAN, $110. A 1 CONDITION. Phone E 4098.

1927 ESSEX SEDAN, $100. PHONE G 1341.

68 WANTED

CASH FOR USED CARS AT ANDERSON'S Garage, 727 Johnson Street.

CASH FOR YOUR CAR FOR WRECKING. Cameron Bros., 1340 Crajflower. E 6598.

WANTED, 1931 FORD SEDAN IN GOOD condition. Will pay cash. No dealers. Box 4080, Colonist.

1934 FORD OR CHEVROLET COUPE. Cash. Must be in good condition. Reasonably priced. Box 4081, Colonist.

TO OBTAIN THE BEST PRICE FOR YOUR CAR BRING IT TO
JONES BROS. SERVICE STATION, LIMITED
856 Yates Street Phone E 4021

67 BOATS AND LAUNCHES

ATTENTION FISHERMEN!—Engines, all makes V-8 (35), 31 Dodge, Chrysler and Twenty Stars. Take your choice. Cameron Bros., 1340 Crajflower. E 6598.

ASH, SPRUCE, FIR, STRAIGHT AND finished oars stocked by Ship Chandlers, McQuade's Ltd., 1214 Wharf. E 1141.

EVINRUDE AND ELTO OUTBOARD MOTORS, good used motors. Guaranteed repair service. H. Aylmer, 866 Yates.

FOR SALE—18-FT. CANOE, A-1 SHAPE, two spruce paddles. Price $38. Phone K 8109.

FOR SALE—STAR MOTOR PARTIAL conversion. Running order. E 3169.

JOHNSON SEA-HORSE (TWIN), LIGHT weight, good running order. Snap $35. Phone G 7061.

LATE MODEL OUTBOARD, 2 H.P., slightly used. 2005 Government.

SHEET METAL TANKS, STACKS, VENTILATORS, etc. Specializing in boat work. C 8840. H. Cooley & Son, 434 Kingston.

SPECIAL PROPELLERS MADE. CAMERON, pattern maker, 1340 Crajflower.

WANTED, TO RENT OR BUY, 2½ H.P. outboard, perfect running order. Collins, Cliffside, B.C.

SWIFT SEDAN CRUISER—NEW ROOMY 22-ft., four berths, toilet, dinghy. W. R. Lake Boatworks, Nanaimo.

75 BUSINESS OPPORTUNITIES

CONFECTIONERY AND GROCERIES—A nice little business in a good locality. Average gross turnover $600 monthly. Rent $17.50. Selling-room at rear of store with sink but no living quarters. Price for cash, $1,000. Apply Mr. Basshaw, B.C. Land & Investment Agency, 922 Government Street.

FOR SALE—GROCERY AND CONFECTIONERY business doing $2,000 per month; good living quarters. $2,500 will buy stock and fixtures. Box 4704, Colonist.

SUMMER CAMP

THIS IS LOCATED CLOSE TO POPULAR sandy beach within easy reach of Victoria, with good transportation service. Comprising four comfortable furnished cottages with electric light, city water and modern plumbing. Rents well both Summer and Winter. Good revenue and room for expansion.
Price $3500

FLEMING GARDNER & CO.
312 Scollard Bldg. Phone G 7741

WELL-ESTABLISHED GROCERY - CONFECTIONERY in good district. Steady turnover. One large room behind store suitable for bachelor. Price $1,000. No agents. Box 4944, Colonist.

65 AUTOMOBILES (Continued)

$10,000 Up-Island general store and property.
$9,000 Apartment house, modern; good revenue.
$9,000 Modern greenhouses.
$5,000 Cafe, central location.
$4,500 Up-Island department store.
$4,500 High-class bakery.
$2,200 Grocery business.
$1,300 Confectionery business.
$1,000 Confectionery business.
1910 Grocery and confectionery.
$550 Confectionery business.

No Phone Information

CONYERS-WILDERS CO.
621 Broughton Street

77 LISTINGS CANCELLED

LISTING OF 1298 DALLAS ROAD IS cancelled until further notice.

77A HOUSES

TO AGENTS—3360 QUADRA STREET IS off market for the present.

78 HOUSES FOR SALE

AN ATTRACTIVE PROPERTY, CONsisting of a nice four-room bungalow (not quite finished) and two acre lots in fruits and flowers. Nice location just off Quadra. Price reduced to cover cost of completion $1250

A SECLUDED HOME—LESS THAN three miles out. A roomy bungalow of five rooms, including large living-room with open fireplace, basement, furnace, etc., and TWO-ACRE LOT. About half an acre in garden, balance nicely treed. Consider trade for smaller property, near town. Price, on terms. $3250

ESQUIMALT — COMPACT FOUR-ROOM bungalow in good condition. Basement, open fireplace, etc. One block from Craigflower car.
Terms $1500

A. H. MILLER
1309 Blanshard Street Opposite Library
Phone E 0822

OAK BAY—CLOSE TO THE BEACH HAS A SEA VIEW

A VERY NEAT FOUR-ROOM STUCCO bungalow, basement and furnace. In excellent condition. Splendid value at
$2700

JOHN GREENWOOD — E 7041

A DANDY FIVE-ROOM BUNGALOW, concrete basement, furnace, fireplace, close to transportation. $1,600. Terms can be arranged. Phone E 1821.

BUNGALOW, CLOSE IN, BEST SITUATION, five rooms on ground floor, one room in attic, stone foundation. All in first-class condition. Cash price, $2,250. Phone E 2211.

COUNTRY HOME

FINE WELL-BUILT COUNTRY HOME of eight rooms, basement and furnace. Eight acres of un-polled wooded land. Enough good cleared land to keep a cow and poultry. This very lovely place is only 5½ miles from the city. It is just the home for a family which desires to cut living costs by producing a large proportion of food required. Price
$2750

ALFRED CARMICHAEL & CO. LTD.
1216 Broad Street Real Estate

FRONTING SEA AND MOUNTAINS, ON Dallas Road, near Cook Street. This stucco residence of most unusual type is offered for sale. Ground floor plan is excellent and comprises: Hall with sun-room, large living-room with fireplace, overlooking a MILLION-DOLLAR VIEW; well-proportioned and handsome dining-room; den or bedroom with cupboard, pantry and kitchen. Upstairs are two good-sized and one small bedroom with closets, bathroom and separate toilet. Warmly-lined concrete basement with storeroom and AUTOMATIC AIR-CONDITIONED heating system. Two-car outside garage. Well-stocked garden. Taxes $175.
Price $4200

Quick Possession Can Be Given

THE ROYAL TRUST COMPANY
Real Estate Dept.
1202 Government St. Phones, E 4126, E 3130

FOR SALE AT SACRIFICE PRICE—3½ acres, 8-room house, bathroom, close to sea, 60 fruit trees, cement sidewalks, good barn and chicken house. Low taxes. About 13 miles from Victoria $1750

CROSS & CO
805 Government Street Phone E 0632

FIVE-ROOM BUNGALOW, OAK BAY, practically new, on bus line, close to sea. Full cement basement, hardwood floors, fully modern throughout. No agents. Box 3847, Colonist.

HIGH LOCATION ON DALLAS ROAD, commanding a view second to none. Seven-room semi-bungalow. Large living-room with wide plate-glass window designed to take in the scenic beauty without. Dining-room with many built-in features. Two open fireplaces. Two spacious bedrooms, one, three-piece bathroom. Two bedrooms on second floor, one with open fireplace and could be utilized as a den; toilet and wash-basin on landing. Full cement basement, furnace, garage. Nice garden and lawns. If you are an accredited buyer you will find affordable a beautiful home. However, should you be a tenant with a preference for the quiet of one's own home rather than the soothing roar of the ocean, let us show you how this property can produce for the owner not less than $90 monthly. Price $4500

BRAND NEW FIVE-ROOM BUNGALOW, Gorge district. Extra large living-room with open fireplace, two airy bedrooms, three-piece bathroom, spacious kitchen, dining with basement, furnace. Too cheapest in new homes yet. Try and build one like it for
To Handle $600

SPENCER & HAWKINS
1236 Government Street Phone E 6111 Day or Night

$300

IS THE DOWN PAYMENT ON REAL good five-room bungalow. Big cement basement, furnace, laundry tubs, large sink, tile bathroom, large lot with lane. Don't overlook this buy at
$2100

OAK BAY ESTATES
1163 Newport Avenue Phone G 1011

WATERFRONT—A REAL BARGAIN

MOUNT DOUGLAS DISTRICT—COTtage, large living-room, sun-room, three bedrooms, screened porch, fireplace, washroom, bath. Needs a few repairs. Price $775

NEWSTEAD REALTY
213-14 Scollard Bldg. Phone E 1621

A BARGAIN

MARGARET JENKINS SCHOOL DISTRICT, Gonzales Bay. A bungalow of four rooms and bathroom, cement basement, fireplace in living-room, garage, nice garden. Quiet location. Clear title.
FULL PRICE ONLY $1,375 CASH

L. M. ROSEVEAR & CO. LTD.
110 Union Bldg. 612 View St. Phone G 8041

NEW 4-ROOM HOUSE FOR SALE OR will build. Saanich terms arranged. Apply Green Lumber Co., Ltd., 2930 Douglas Street. G 3411.

$1200—BURNSIDE, FOUR ROOMS, basement, new roof, bath, nicely fenced, beautiful grounds. Taxes $12.
$950—CLOVERDALE, SIX ROOMS. Easy terms.
$1000—JAMES BAY, SIX ROOMS. Near sea.
$1700—CLOSE IN, SEVEN ROOMS, in perfect shape.
$1050—FIVE-ROOM BUNGALOW, near George Jay School.
HAMILTON-JAKEMAN REALTY
780 Pandora Avenue Phone E 6623

$250—COMFORTABLE FIVE-ROOM bungalow, new Duroid roof, also paint, etc., outside and in. Two bedrooms, open fireplace in living-room, cement basement, furnace. Nice garden. Corner lot. Box 2863, Colonist.

78 HOUSES FOR SALE (Continued)

ESQUIMALT MUNICIPALITY
CHOICE LOCATION—HIGH ELEVATION

THIS ATTRACTIVE FIVE-ROOM STUCCO bungalow, consisting of living-room, dining-room, kitchen and two bedrooms, hardwood floors, three-piece bathroom, open fireplace, cement basement, furnace, built-in features. Immediate possession. Price (terms to suit purchaser) $3800

H. O. DALBY & CO., LTD.
634 View Street Opposite Spencer's

536 NIAGARA STREET—SIX-ROOMED bungalow, good basement, hot-water heating. Phone G 1710.

79 WANTED TO BUY—HOUSES

BUYERS WAITING—YOUR PROPERTY may be just what we want. Immediate inspection. E 7174.

HAVE BUYER FOR SIX-ROOM DWELLing in Gorge area. See T. B. MONK.

J. H. WHITTOME & CO., LTD.
118 Pemberton Bldg. Phone E 9212

WE HAVE CASH BUYER FOR MODERN stucco bungalow in Oak Bay.

JOHNSTON & CO., LTD.
1314 Broad Street Phone E 5241

80 PROPERTY FOR SALE

LARGE WATERFRONT LOT, SAYWARD Beach, Cordova Bay. N. H. Caufield, 304 Pemberton Building.

THREE TO SEVEN-ACRE BLOCKS, $30 to $50 per acre. Elk Lake district. H. C. Oldfield, Royal Oak.

80D SAANICH

CORDOVA BAY—NEAR WATER
$700

MOVE RIGHT IN TO THIS FULLY-FURnished three-room home. Stove, tables, chairs, couch, bed, blinds, curtains included in furniture.

YOU CAN HAVE IT AS IT IS

SAANICH REALTY CO.
3588 Quadra Street Phone E 0001

JOHN ROBERT JENNINGS' ESTATE

The Following Properties Are Offered for Sale by Public Tender to Close Out the Above Estate

1. ELK LAKE—Lots 1, 2, 3, 6, 7, 8, Lake District, Plan 2709, approx. 30 acres, mostly first class hay land, small buildings on lot 8. Well on property.
2. ELK LAKE—Lot "A", Section 51, Plan 4146, approx. 10 acres.
3. SOMENOS—Lot 7, Block 4, Cowichan District, approx. 24 acres, fenced, some buildings.
4. SAANICH—Corner of Douglas and Keith Road, Lot 70, Section 7, Map 51, two stores and two 4-room suites, half interest only. The interior of this property may be inspected by appointment.
5. PINE STREET—Lot 7, Block "B", Plan 255, size 104 ft. x 173 ft.
6. RUTLEDGE STREET—Lot 11, Plan 1081.
7. MT. TOLMIE—Lots 521 and 530, Plan 4020, half interest only.
8. MT. TOLMIE—Lot 9, Block 5, Plan 4028 (Midward Street), half interest only.

Tenders may be submitted for the whole of the above properties or separately for one or more upon terms of 10% cash deposit and balance upon executing of documents. Deposit to be returned if tender not accepted.

All tenders to be sealed, envelopes marked "Tender," and addressed to The Executor of Estate of J. R. Jennings, Deceased, c/o J. Arthur Wild, 1207 Douglas Street, Victoria, B.C.

Tenders will be received up to July 2nd, 1940. The highest tender or any not necessarily accepted.

J. ARTHUR WILD,
1209 Douglas Street, Phone G 5443.
June 21, 1940.

NAVIGABLE WATERS PROTECTION ACT R.S.C. 1927, Chapter 140

THE Corporation of the City of Victoria hereby gives notice that it has under Section 7 of the said Act deposited with the Minister of Public Works at Ottawa and in the office of the District Registrar of the Land Registry District of Victoria at Victoria, in the Province of British Columbia, a description of the site and the plan of a wharf proposed to be built in the Harbour of Victoria at Victoria, British Columbia, in front of Lots 109, 110 and 111, Victoria City.

And take notice that after the expiration of one month from the date of the first publication of this notice, The Corporation of the City of Victoria will, under Section 7 of the said Act, apply to the Minister of Public Works at his office in the City of Ottawa for approval of the said site and plan, and for leave to construct the said wharf.

Dated this 18th day of June, A.D. 1940.

F. I. SHAW,
Solicitor for The Corporation of the City of Victoria.

CORDOVA BAY — WATERFRONTAGE
Cost $6,000 — Now $3500

A splendidly built all year round home located on Cordova Bay, about 20 minutes' drive from Victoria. About ½ acre with nice sandy beach and boathouse. Seven rooms in all, four bedrooms, huge granite fireplace in living-room, plenty large verandas upstairs and down, overlooking sea, three-piece bathroom with room for another if desired, basement 10 ft. high, thickness of walls about 18 inches. Reasonable taxes. This home has been recently reduced to $3500

Arthur E. Haynes, Ltd.
739 Fort Street. Evening Phone G 2330

P. R. Brown & Sons, Ltd.

OAK BAY

CLOSE TO UPLANDS—New stucco bungalow of 6 rooms and attractive dry sun-room. Usual features such as good basement, furnace, open fireplace, garage, etc. Built by one of our "better class" builders $4800

TWO GORDON HEAD HOMES

PROPERTY No. 1—Small piece of about 4 acres with some large fir trees and a cute little home containing living-room, bedroom, kitchen, sun porch, 3-piece bathroom, electric light and city water. Here is an opportunity to make your future more secure—the man with a few acres of good land at his back is practically bound to come out "top." Really splendid value at $2000

PROPERTY No. 2—About 4 acres first-class land partly cleared, and charming house of attractive design and sound construction. Bungalow contains 3 very nice rooms with usual city conveniences such as open fireplace, basement, furnace, etc., garage, some outbuildings, greenhouse and most attractive garden. Excellent value at $4500

P. R. Brown & Sons, Ltd.
1112 BROAD ST. PHONE G 7171

COUNTRY ESTATE WITH DELIGHTFUL PRIVACY

Ideal rustic estate of eight or more acres, partly cleared, with tennis court, rockeries, etc. Also artistic bungalow, with eight rooms, two bathrooms and hot water heating. This is a most desirable country home, located close to the city, and offers exceptional value.

$7500

J. C. BRIDGMAN
601 Broughton Street Phone E 3381

THREE GOOD INVESTMENTS

OAK BAY—Nice 4-room bungalow $2000
OAK BAY—6-Room stucco, hardwood floors, hot water heating, Sea view $4000
OAK BAY—5-Room stucco, new. Lovely garden $3500

JOHN GREENWOOD, E 7041

PEMBERTON'S

SEAFRONT RESIDENCE

Four and one-half miles from centre of town. An exceptionally well-built house of 3 rooms and bathroom. Situated on half acre on the seafront and with its own private cove and beach. The grounds are very delightful with private lawns, shrubs, native and imported shade trees, fruit trees and gardens. It is most reasonably priced at $4500

HIGH LOCATION VICTORIA CITY

A VIEW HOME OF 6 ROOMS—Living-room, dining-room, kitchen and 3 bedrooms and a lovely entrance hall; beautiful oak floors. House has been reconditioned throughout; new Duroid roof, new bathroom fixtures, new linoleum in kitchen and newly decorated and finished the way YOU would choose to have it done. No mortgage. Price $4000

INVESTMENT

Four-room bungalow, full basement, furnace. Large living-room, polished floors, open fireplace, two good bedrooms with closets. Large kitchen, pantry, linen closet, china cabinet. Three-piece bathroom, good fixtures. Saanich taxes. It would rent for $27.50 and can be bought for $1775

COTTAGE FOR TWO

Four rooms and garage and good garden lot. Dinette, dandy three-piece bathroom. Saanich.
Price $975

Pemberton & Son Limited
625 Fort Street Pemberton Building
Phone G 8124

$1500 Down
Balance as Rent

Seven-room stucco bungalow, full basement, hot-air heat. This home is located in one of Victoria's choicest residential districts. Ten minutes walk from town; quite and secluded. No phone information please.

QUICK SALE
$1200

Close in, newly decorated inside, cement basement and new furnace. This 5-room bungalow is offered for quick sale. $400 down, balance as rent.

For more information see
ALEX OLSON H. A. LINEHAM

Johnston & Co., Ltd.
1312 BROAD STREET P 5211

ESQUIMALT
$1925—Attractive 4-room bungalow, in perfect condition inside and out. Nice garden lot, view of ocean. $500 cash and balance like rent.

GORGE DISTRICT
$2650 TERMS—Stucco bungalow with large living-room, large built-in kitchen, 2 good bedrooms, modern bathroom, cement basement and furnace, high location with view of water. Taxes $18.

HIGH SCHOOL DISTRICT
$1400 ON TERMS — Five-room bungalow, in good condition. Two more rooms can be finished upstairs at cost of $175. Nice garden lot and good street. Taxes $66.

W. J. GILLILAND & CO.
1203 BROAD ST. G 5741

Randall's

OAKLANDS DISTRICT

FIVE-ROOM BUNGALOW—Fireplace, basement, furnace. Close to school and bus. Good lot. Price $1300

CEDAR HILL AND SHELBOURNE

DUPLEX HOUSE of five and three rooms, rented for $25. A real good buy at $1250

OAKLANDS

FIVE-ROOM BUNGALOW—Beautifully done over inside. New plumbing. Two lots. Close to transportation. A splendid buy on easy terms at $1800

CITY

FIVE-ROOM FRAME BUNGALOW—If you are looking for a cheap home, here it is. $200 down, balance as rent. Full price $1250

George Randall
1302 DOUGLAS ST. PHONE G 7291

$1650 BUYS 5-ROOMED BUNGALOW, walking distance with $150 cash. Taxes, $67.50. Why pay rent and carfares.

LOVE NEST SAANICH STUCCO BUNGALOW, absolutely modern. Four rooms and garage. Price $2100. Taxes $15.

FAMILY HOME, UPPER QUADRA. 4 bedrooms. Cement basement, furnace, etc. A real buy and hands to all schools. Price $3150

OAK BAY SEVERAL NEW BUNGALOWS $3450, $3600, $3750, $4250 and $4600. Terms on any to suit purchaser. Inspection invited.

JAMES BAY NEW STUCCO 6 ROOMS. Oak floors, hot water heating, full cement basement. Lovely garden. Price $4500

E. E. HEATH
625 YATES ST. PHONE E 4041

WATERFRONT

TEN-ROOM STUCCO RESIDENCE—A 1 repair. Oil-o-Matic hot water heating. Greenhouse with hot water plant. Safe boat anchorage, etc. This home is being sacrificed at $4800

COLONIAL HOME

OF EIGHT ROOMS and billiard room, in city. Hot water heating, hardwood floors, etc. Will consider reasonable offer.

MEHAREY & CO., LTD.
624 FORT STREET PHONE E 1187
SEE MR. RAMSAY

COLES, HOWELL & CO., LTD.

SURROUNDED BY OAKS

LIKE NEW—A SUPERIOR TYPE SEVEN-ROOM BUNGALOW in Oak Bay. Large living-room facing south and west, panelled dining-room, library, two bedrooms down and one up. Excellent hot water furnace. Large garden with shade trees. Near park, car and sea.
Bargain at $6300

NEW

MODERNISTIC BUNGALOW of special construction, containing six large rooms and laundry. Hot water furnace, wired for electric range. Attractive grounds made up with driveway and lawns, rockeries, etc. 1½ large lots. South of the Avenue in Oak Bay.
Excellent buying at $6500

ELK LAKE

HIGH UP WITH NICE VIEW and surrounded by trees, about 3½ acres and a six-room stucco bungalow. Hot water heating, electric pump and electric range. Chicken houses and barns. A nice country home.
Cash price $3000

CITY

Five-room bungalow. Price, (cash payment $200) $1500
Five-room bungalow. Price, (cash payment $200) $1200
Four-room bungalow. Price, (cash payment $500) $950

ESQUIMALT

Three-room bungalow. Price, (cash payment $250) $500

SAANICH ACREAGE

SEAFRONT WITH NICE BEACH, grand view, no rock. Beautifully timbered. From one to ten acres at, per acre $500
CLOSE TO ABOVE, ten to thirty acres, alder bottom, per acre $50

COLES, HOWELL & CO., LTD.
638 VIEW STREET PHONE G 1037

SAFE INVESTMENTS

DUPLEX—Large four-room suite rented at $30. Owner lives in the other suite of three rooms and bathroom. Total value $25. Taxes $72.
Price $3200

BUNGALOW—Oak Bay, handy to school and car. Five rooms in first-class shape, newly decorated, pipeless furnace. Nice lot with fruit trees. Taxes $34. Good buying at $2100

LAKE HILL—In a choice district that is rapidly growing. A really beautiful piece of property of 4½ acres. There is a small cottage recently built. Price $1275

CLOSE IN—On one of the best streets, quiet and nice. A five room shingled bungalow with basement and furnace. Well built, clean and tidy. Taxes approximately $95.
Asked price $1800

CLOVERDALE — Three-year-old, compact, very attractive, modern, four-room stucco bungalow. Nice lawn, garden, garage. Was not built for sale. Taxes approximately $15.
Price $2100

B.C. LAND
AND INVESTMENT AGENCY, LTD.
922 Government St. Phones: G 1315-6

SAANICH

One acre of waterfront property and a beautiful new five-room bungalow. Good well, cost $1,000 to drill, and automatic pump. An enthusiastic gardener could make this into a show place.

$5250

Five-room bungalow and two lots in garden. High part of Saanich, two-mile circle.

$2900

Charming cottage situated on high ground with about half an acre of land which offers wonderful possibilities for landscaped gardens. There are five large bright rooms, sunroom and two baths, basement and furnace.

$4000

Van der Vliet, Cabeldu & May, Ltd.
1312 Broad Street Victoria, B.C.

LIFE IN THIS SEA SIDE COTTAGE

will be a delight for some happy couple. Four-room, well-built modern stucco cottage—bungalow. Fireplace, hardwood floors, lovely vegetable and flower garden. On famous Beach Drive. Only $3,200 on very easy terms. Exclusively through

KER and STEPHENSON LTD.
1121 GOVERNMENT ST. G 4137

REAL BARGAIN

Five-room attractive bungalow in one-half acre of lovely lawns, oak trees, flowers and fruits. All in immaculate condition. 3½-mile circle. THIS IS ABSOLUTELY THE BEST BUY IN VICTORIA.
Price $3150

GILLESPIE, HART & CO. LTD.
811 Fort Street Phone G 1181

AN IDEAL SPOT TO RETIRE

Within 2½ miles of Victoria City Hall. Country atmosphere, with city conveniences. Well-built and attractive four-room bungalow, all in good condition; open fireplace; cement basement. Chicken house for 400 birds. Another building so located would make profitable store or gas station, or could be remodeled and well rented. 1¼ acres, all clear land, gentle easterly slope, nicely situated, all fenced. Low taxation. This is an exceptionally attractive little home and priced low at
$2500
Would sell fully furnished if desired.

Swinerton & Co., Limited
620 BROUGHTON STREET

What Today Means

"CANCER"

If June 26 is your birthday, the best hours for you on this date are from 9:15 to 11:15 a.m., from 1:15 to 3:15 p.m., and from 7:15 to 9:15 p.m. The danger periods are from 7:15 to 9:15 a.m., from 5:15 to 7:15 p.m., and from 9:15 to 11:15 p.m.

Without due consideration there will be a needless amount of spending, as there will be many things whose eye-appeal will make a desire to have them almost irresistible. Today think twice before opening your pocketbook, and before the day passes you may be very glad that you did. Constructive criticism should not be resented today, but appreciated, for through it a great deal of good may come. Do not depend on anyone who one minute blows hot and the next cold regarding any idea submitted to them. This ought to be an auspicious day for all forms of negotiating, and no proposition should be turned down without the proper amount of deliberation. Avoid doing any remorseful reminiscing today, for it is apt to be productive of a great deal of inefficiency. You will, in all likelihood, have a vast amount of self-control today, and through the exercising of it avoid much useless squabbling. Married and engaged couples, and those deeply in love, will have to think along straight lines today, and keep their thoughts clear of any disagreeable reflections, if their lives are to move in an orderly and harmonious fashion.

If a woman and June 26 is your birthday, you should be able to find plenty of profitable work to keep your hands busy. Your process of reasoning ought to be exceptionally logical. There is not much chance of your finding it difficult to carry on an entertaining line of talk, or of being able to keep your friends amused. The opportunity for your being able to display a great amount of versatility may not be far off. Your greatest fault may be that you like to borrow trouble and if this is the case you must make every effort to overcome it. As a research worker, radio, moving picture, or dramatic actress, artist, school teacher, interior decorator, journalist, fiction writer, or as a sales agent, you may score an enviable record. Your sympathy and readiness to co-operate might be needed to make your married life a complete success, so give both freely.

The child born on June 26 is seldom any trouble to manage and generally brings a vast amount of happiness into the lives of its parents. Mental alertness and physical prowess are usually responsible for children born on this date making a

If a man, and June 26 is your natal

success of their lives

day, you are responsible for your own habits, for they are of your own creating, so you should analyze each and every one of them. As a publicity man, reporter, publisher, author, artist, lawyer, soldier, sales agent, educator, clergyman, distributor of a commercial line of goods, manufacturer or financier, your opportunities to make money and a name for yourself seem to be unlimited.

(Released by The Bell Syndicate, Inc.)

Reduced $525 for Quick Sale
$1575

Full price of a four-room home with basement and garage; three-piece bathroom, open fireplace in living-room, pantry and washroom; porches on front and back. Some furniture—stove, bed, couch, pictures, etc.—to be included.

A REALLY STABLE HOME

Taxes approximately $20. ORIGINAL PRICE $2100

This home would rent for more than $20 per month.

TO BE VIEWED BY APPOINTMENT ONLY

SAANICH REALTY COMPANY
3588 QUADRA ST. PHONE E 0001

FORECASTING
A Prosperous Future for Victoria

We offer for your inspection, the following reasonable buys:

ST. PATRICK ST., 5 rooms $2500
NEWPORT AVE., 6 rooms $3250
ORCHARD AVE., 8 rooms $5000

Christopher & Swayne, Ltd.
628 VIEW ST. PHONES: G 1121-2-3
Real Estate — Insurance

CLOSE IN

WELL-BUILT HOME—Six rooms, hot water heating; 2 baths. A fine duplex proposition, by spending little money. At $2150

GOOD HOME—Seven rooms, excellent location, good lot, garage, basement, furnace, walking distance. A bargain at $1650

STUCCO BUNGALOW—Two lots, good location, basement, furnace, garage. Terms arranged $2500

Heisterman, Forman & Co.
606 VIEW STREET P 1161

YOU CAN BUY A WELL

Established GENT'S FURNISHINGS and CUSTOM TAILORING business, located on Yates Street, at a Bargain. See Us at Once.

James A. Griffith
Phone G 4024
Real Estate and Insurance
Beverly Hotel Building, 721 Yates Street
Exclusive Sale

GREENHOUSES GORDON HEAD

1.20 Acres with three greenhouses—25 x 100, 12 x 80, and 15 x 20. All with hot water heat. Automatic stoker. Partly planted in tomatoes and cucumbers.
Price ..... $3000 Terms

SEE T. B. MONK

J. H. Whittome & Co., Ltd.
118 PEMBERTON BLDG. P 9212

$1100—James Bay, close to sea and walking distance of town, containing 5 rooms and sunroom, bathroom and separate toilet. Splendid vegetable garden. Excellent buy.

$3000—Nearly-new stucco bungalow. Living-room, open fireplace, dining-room and hall have oak floors, sunroom, 2 bedrooms, bathroom with shower, kitchen with tile sink, washroom with laundry tubs, garage and wood shed, located in city close to Gorge waters. This is one of the prettiest homes we have offered for some time.

SEE MR. A. LANCASTER

BROWN BROS., LIMITED
314 Pemberton Bldg. Phone E 1193

OAK BAY LOTS

DUFFERIN AVENUE	$225
TRANSIT ROAD	$250
LINKLEAS AVENUE	$275
BURDICK AVENUE	$320
HAMPSHIRE ROAD	$350
ISLAND ROAD	$375
VICTORIA AVENUE	$375
DALHOUSIE STREET	$400
BOWKER A

HELD OVER!

NOW SHOWING TODAY THURSDAY AND FRIDAY!

★ ★ ★ ★

The Fun Continues for Three Days More . . . "His Favorite Wife" Is Now Victoria's Favorite Comedy for Hearty Laughs

LAUGHS!

You'll forget "The Awful Truth" . . . You'll forget "It Happened One Night" after you've seen this!

You'll Be in Hysterics as Cary tries to explain his Bride to his Wife!

IRENE DUNNE
CARY GRANT
IN
"MY FAVORITE WIFE"

DAILY AT 12:47, 2:57, 5:07, 7:17, 9:27

RANDOLPH SCOTT
GAIL PATRICK

ALSO HELD OVER
MARCH OF TIME'S
TIMELY FEATURE
"THE PHILIPPINES"
TINDER BOX OF THE PACIFIC WATCHED BY U.S.A. AND JAPAN

CAPITOL

Cartoon
Comedy
•
News

"BUY THRIFTICKETS!" SAVE TIME! SAVE MONEY!

TODAY AND THURSDAY! 3 BIG HITS!
★ SKY HIGH WITH LAUGHS AND FUN . . .
"FLIGHT ANGELS"
AT 1:31, 4:18, 7:02, 9:16, WITH
VIRGINIA BRUCE
WAYNE MORRIS
RALPH BELLAMY

"Buy Thriftickets" Save Time!

EXTRA! - ROARING THRILLS!
At 12:15, 2:59, 5:43, 8:27
"TEAR GAS SQUAD"
With DENNIS MORGAN
GLORIA DICKSON
JOHN PAYNE

SCOOP!
Every Blow . . . Every Detail!
LOUIS vs. GODOY
Daily at 1:00, 3:53, 6:37, 9:21

DOMINION

ENDS TODAY

ATLAS EMP 3211

At 1:13, 4:03, 6:53, 9:13

NEW! EXCITING HIT!
"Dr. Kildare's Strange Case"
With LEW AYRES
LIONEL BARRYMORE

BUY THRIFTICKETS and SAVE MONEY

2 BIG features

• AND •
WALLACE BEERY in
"The Man From Dakota"

PHONE E-2943

OAK BAY

DEANNA DURBIN
in "IT'S A DATE"

ALSO WARREN WILLIAM AND JOAN PERRY IN "THE LONE WOLF STRIKES"

FRIDAY—8:15 P.M.

"Footlight Frolics of 1940"

Acclaimed by critics who saw dress rehearsal as its finest and most ENTERTAINING SHOW.

ROYAL-- ONE NIGHT ONLY

Box Office at Russian Ballet School
E 6821
Thursday and Friday at Theatre

PLAZA
NOW SHOWINNG

THE EMOTIONAL "BIG PARADE" OF TODAY!

WOMEN IN WAR
with
ELSIE JANIS • WENDY BARRIE • PATRIC KNOWLES
MAE CLARKE • DENNIE MOORE • DOROTHY PETERSON
BILLY GILBERT • COLIN TAPLEY
A REPUBLIC PICTURE

PLUS

A HIGGINS FAMILY PICTURE
Grandpa GOES TO TOWN
Republic PICTURE

12 to 1, 20c; 1 to 5, 25c; 5 On, 35c

RIO ENDS TODAY

ANN SHERIDAN
"WINTER CARNIVAL"
PLUS
BOB BURNS
"OUR LEADING CITIZEN"
EXTRA — NEWS

10c 12:30-2 15c 2-7:30

• CADET •
Only 5 Min. From Yates
ENDS TODAY
'DESTRY RIDES AGAIN'
MARLENE DIETRICH - JAS. STEWART
MISCHA AUER BILLY GILBERT
PLUS—"NICK CARTER, DETECTIVE"
WALTER PIDGEON - RITA JOHNSON
ADDED — CARTOON
Continuous From 6:30 Last Complete Show at 9 P.M.

SALVAGE WRECKAGE OF CRYSTAL PALACE

LONDON, June 25 (CP)—Demolition of the famous Crystal Palace towers in London was started today to salvage 1,600 tons of steel and iron for armaments.

BELIEVE FIREBUG BUSY IN EDMONTON

EDMONTON, June 25 (CP)—City police today were investigating what they believed was another in a series of attempted incendiary fires in the Edmonton warehouse district, after a small bonfire was discovered under timber supports of the Massey-Harris Company warehouse.

The blaze was put out before it had done much damage.

Ten days ago $80,000 worth of damage was done in a warehouse fire here, which city firemen said they believed was of incendiary origin.

Key Station Wave Lengths

C.B.C. NETWORK—
CBR (1100).
N.B.C. RED NETWORK—
KOMO (920),
KPO (680), KFI (640).
N.B.C. BLUE NETWORK—
KJR (970), KGO (790).
COLUMBIA NETWORK—
KIRO (710), KNX (1050),
KVI (560).
MUTUAL - DON LEE NETWORK—KOL (1270).
VICTORIA—
CFCT (1450).
VANCOUVER—
CJOR (600).

CONVICTED BROKERS GIVEN NEW TRIALS

VANCOUVER, June 25 (CP). — A new trial was ordered here today by the Court of Appeal for David S. Manley, forty-six-year-old Vancouver stockbroker sentenced to eighteen months' imprisonment on a charge of stealing stocks, at Spring Assizes here.

A new trial was also given James Watson Reid McLeod, thirty-seven, another Vancouver stockbroker sentenced to eighteen months and fined $5,000 on a charge of issuing a false balance sheet.

At the Theatres

CAPITOL THEATRE What happens when a presumably long-dead wife suddenly reappears to confront her newly-married husband gives rise to a melange of hilarious complications in the romantic comedy, "My Favorite Wife," which is now showing at the Capitol Theatre, co-starring Irene Dunne and Cary Grant, with Randolph Scott and Gail Patrick in support.

OAK BAY THEATRE Heralded as Deanna Durbin's most colorful motion picture, "It's a Date," which has its background in Hawaii, will end today at the Oak Bay Theatre. Marking another important forward step in the development of the Universal star into more mature roles, Deanna's seventh film finds her surrounded by a stellar cast.

RIO THEATRE "Winter Carnival," which ends today at the Rio Theatre, co-stars Ann Sheridan, the oomph girl, and Richard Carlson. It has its setting on the Dartmouth College campus, and its story revolves around the festivities of the annual ski and ice sports which attract thousands of visitors from all over the East.

DOMINION THEATRE A new, thrilling story of the airways, "Flight Angels," is now showing at the Dominion Theatre. The story deals with those angels of the skyways—the airline hostesses. Dennis Morgan is perfectly cast as the carefree pilot. Virginia Bruce gives

AMUSEMENTS

On the Screen

Atlas—"Dr. Kildare's Strange Case," with Lew Ayres.

Cadet—Marlene Dietrich in "Destry Rides Again."

Capitol—Irene Dunne in "My Favorite Wife."

Dominion — "Flight Angels" with Dennis Morgan.

Oak Bay—Deanna Durbin in "It's a Date."

Plaza—"Women in War," with Wendy Barrie.

Rio—Ann Sheridan in "Winter Carnival."

a realistic performance as Mary Norvell, a hostess with a sense of humor and a strong love for Dennis Morgan.

PLAZA THEATRE Colin Tapley, native of New Zealand, wins new honors for his distinguished interpretation of the role of "Tedford," in "Women in War," Republic drama now showing at the Plaza Theatre.

ATLAS THEATRE "Dr. Kildare's Strange Case," which ends today at the Atlas Theatre, deals with an adventure of the young and old doctor with a mental case induced by shock which the younger doctor cures by the insulin shock treatment much used in mental shock cases.

AROUND the DIAL

TODAY'S HIGHLIGHTS

5:00 p.m.—Charles Coburn and Helen Mack will co-star in a "Star Theatre" version of the stage hit, "Broken Dishes." KIRO, KVI.

7:00 p.m.—Ida Lupino will be the guest of Charles Boyer during the dramatization of the life of Henry Dunant and the formation of the International Red Cross. KOMO, KPO.

NEWS BROADCASTS TODAY

Morning—8:00, CBR, CJOR; 8:15, CFCT; 8:30, KOL; 8:45, CBR; 9:30, KJR; 10:00, KOL; 10:15, KJR; 10:45, CBR, CJOR; 12 noon, KJR, KOL.

Afternoon — 12:30, CJOR, CFCT; 1:00, CBR; 1:45, CBR, CJOR; 3:00, KIRO; 3:15, KOMO; 3:45, KJR; 3:57, CBR; 4:15, CJOR; 4:30, KOL; 4:45, KIRO.

Evening—6:15, KJR; 6:30, CFCT; 7:00, CBR, CJOR; 7:15, KOL; 7:57, CBR; 8:00, KJR, CJOR; 9:00, KIRO; 9:45, KIRO; 10:00, KOMO; 10:15, CBR, KIRO; 10:30, CJOR; 10:45, KJR; 11:45, KOL; 11:57, CBR.

(The following programmes are compiled by the various broadcasting companies and are subject to change.)

8:00 A.M.—B.B.C. News (CBR). Woman in White (KOMO). Morning Reveries (KJR). Kate Smith Speaks (KIRO). Nominating Session, Republican Convention (KOL). News (CJOR).

8:15 A.M.—Ship of Joy, Capt. Dobbsie (KOMO). Southernaires (KJR). When a Girl Marries (KIRO). Range Rider (CJOR).

8:30 A.M.—The Joyce Trio (CBR). National Farm and Home Hour (KJR). Romance of Helen Trent (KIRO). News (KOL). Radio Revellers (CJOR).

8:45 A.M.—News (CBR). Ranch Rhythms (KOMO). Our Gal Sunday (KIRO). Bess Bye (KOL).

9:00 A.M.—Happy Gang (CBR). Heart of Julia Blake (KOMO). The Goldbergs (KIRO). Nominating Session, Republican Convention (KOL). Shut-In Programme (CJOR).

9:15 A.M.—Dance Orchestra (KOMO). Ann Sterling Wonders (KJR). Life Can Be Beautiful (KIRO). Ray Daughters (KOL). Melody Time (CJOR).

9:30 A.M.—The Balladeer (CBR). Kathleen Norris (KOMO). News (KJR). The Right to Happiness (KIRO). Mary's Friendly Garden (KOL). Morning Melodeers (CJOR).

9:45 A.M.—Parade of Bands (CBR). Dr. Kate (KOMO). Patty Jean Health Club (KJR). Helpful Harry, the Little Show (KIRO). Ray Daughters (KOL). Kitty Keene (CJOR).

10:00 A.M.—Our Half Hour (CBR). Light of the World (KOMO). H. V. Kaltenborn (KJR). Big Sister (KIRO). News (KOL). Gospel Singer (CJOR).

10:15 A.M.—Arnold Grimm's Daughter (KOMO). European Situation (KJR). Aunt Jenny's Real Life Stories (KIRO). Ma Perkins (KOL). On With the Dance (CJOR).

10:30 A.M.—Favorite Waltzes (CBR). Valiant Lady (KOMO). Washington at Work (KJR). Fletcher Wiley (KIRO). Nominating Session, Republican Convention (KOL). Voice of Memory (CJOR).

10:45 A.M.—News (CBR). Betty Crocker (KOMO). My Son and I (KIRO). Batchelor's Children (KOL). News (CJOR).

11:00 A.M.—Big Sister (CBR, CJOR). Mary Marlin (KOMO). Orphans of Divorce (KJR). Society Girl (KIRO). Our Friendly Neighbors (KOL).

11:15 A.M.—Life and Love of Dr. Susan (CBR, CJOR). Ma Perkins (KOMO). Amanda of Honeymoon Hill (KJR). It Happened in Hollywood (KIRO). Nominating Session, Republican Convention (KOL).

11:30 A.M.—Concert Hall (CBR). Pepper Young's Family (KOMO). John's Other Wife (KJR). Life Begins (KIRO). Women's Federation (KOL). Singin' Sam (CJOR).

11:45 A.M.—Vic and Sade (KOMO). Just Plain Bill (KJR). Dealer in Dreams (KIRO). Musical Round-Up (KOL). Peter McGregor (CJOR).

12:00 Noon—Club Matinee (CBR). Your Treat (KOMO). News (KJR, KOL). Pretty Kitty Kelly (KIRO). The Master Singers (CJOR).

12:15 P.M.—Stella Dallas (KOMO). Organ Concert (KJR). Myrt and Marge (KIRO). Christian Business Men (KOL). Ballad Music (CJOR).

12:30 P.M.—Blue Plate Special (KOMO). Club Matinee (KJR). Hilltop House (KIRO). News (CJOR).

12:45 P.M.—That Girl From Fisher's (KOMO). Stepmother (KIRO). Melody Supplement (KOL). Dance Hour (CJOR).

1:00 P.M.—News (CBR). Girl Alone (KOMO). Cecil Solly (KJR). By Kathleen Norris (KIRO). Hollywood Whispers (KOL). The Man I Married (CJOR).

1:15 P.M.—Lakeside Sports (CBR). Homekeepers' Calendar (KOMO). Musical Soiree (KJR). My Children (KIRO). Bob Nichol's Hawaiians (KOL). Sue's Notebook (CJOR).

1:30 P.M.—Closing Stocks (CBR). Midstream (KOMO). Patty Jean Health Club (KJR). Singin' Sam (KIRO). Musical Varieties (KOL).

1:45 P.M.—B.B.C. News (CBR, CJOR). The O'Neills (KOMO). Cowboy Joe (KJR). Scattergood Baines (KIRO). Let's Play Bridge (KOL).

2:00 P.M.—True Life Dramas (KOMO). Talk (KJR). Young Dr. Malone (KIRO). Monitor Views the News (KOL).

2:15 P.M.—Concert Orchestra (CBR). Mine to Cherish (KOMO). Bill Sabransky, News (KJR). Hedda Hopper's Hollywood (KIRO). Singing Strings (KOL). Studio Party (CJOR).

2:30 P.M.—Mirror for Women (CBR). Against the Storm (KOMO). On With the Dance (KJR). Joyce Jordan, Girl Interne (KIRO). Tunologue (KOL).

2:45 P.M.—Organ Recital (CBR). Guiding Light (KOMO). Barbershop Quartette (KJR). The World Today (KIRO). Fiesta of Song (KOL).

3:00 P.M.—Music You Like to Hear (CBR). Fred Waring (KOMO). Zollman at the Organ (KJR). Newsreel, Johnny Forrest (KIRO). Fulton Lewis, Jr. (KOL). Life Can Be Beautiful (CJOR).

3:15 P.M.—European Situation (KOMO). This Woman's World (KIRO). John Steele, from London (KOL). Ma Perkins (CJOR).

3:30 P.M.—Recital Series (CBR). Portia Blake Faces Life (KOMO). Easy Does It (KJR). American Legion Junior Units (KIRO). Haven of Rest (KOL). Pepper Young's Family (CJOR).

3:45 P.M.—H. V. Kaltenborn (KJR). Lud Gluskin's Orchestra (KIRO). Right to Happiness (CJOR).

3:57 P.M.—News Bulletin (CBR).

4:00 P.M.—An Evening Prelude (CBR). Capt. Banisio, Ferde Grofe (KOMO). Bud Barton (KJR). Job Finder (KIRO). Sheep and Goats Club (KOL). Road of Life (CJOR).

4:15 P.M.—Seattle Playgrounds (KOMO). Rocky Gordon (KJR). Lost and Found (KIRO). News (CJOR).

4:30 P.M.—Sevillana (CBR). Paul Martin's Music (KOMO). Ireene Wicker (KJR). Hits and Encores (KIRO). News (KOL). Nominating Session, Republican Convention (KOL). Women in White (CJOR).

4:45 P.M.—M. Clare, Interlude (KJR). Bob Garred Reporting (KIRO). Famous Voices (CJOR).

5:00 P.M.—National Forum (CBR). Arboretum Talk (KOMO). Green Hornet (KJR). Star Theatre (KIRO). Queen City Scene (KOL). The Ranger's Cabin (CJOR).

5:15 P.M.—Paul Carson (KOMO). Convention (KOL).

5:30 P.M.—Serenade for Strings (CBR). Ricardo's (KOMO). Grant Park Concert (KJR). Shafter Parker (KOL). Concert Hall (CJOR).

5:45 P.M.—Listener's Club (KOMO). Orphan Annie (KOL).

6:00 P.M.—Dancing Discs (CBR). Kay Kyser's College of Musical Knowledge (KOMO). Scandinavian Reporter (KJR). Glenn Miller's Orchestra (KIRO). Raymond Gram Swing (KOL). Supper Dance (CJOR).

6:15 P.M.—News (KJR). National Convention (KIRO). Speaking of Sports (KOL). Nicholson's Sports (CJOR).

6:30 P.M.—The Week in Parliament (CBR). Easy Aces (KJR). Burns and Allen (KIRO). John B. Hughes (KOL). Alan Roth (CJOR).

6:45 P.M.—Horace Lapp's Orchestra (CBR). Mr. Keen (KJR). Norman Brokenshire (KOL). Easy Aces (CJOR).

7:00 P.M.—News (CBR, CJOR). Hollywood Playhouse (KOMO). Washington at Work (KJR). Amos and Andy (KIRO). Answer Man (KOL).

7:15 P.M.—Winnipeg Summer Symphony Orchestra (CBR). Lanny Ross (KIRO). News (KOL). Light Up and Listen (CJOR).

7:30 P.M.—Plantation Party (KOMO). What Would You Have Done? (KJR). Dr. Christian (KIRO). Lone Ranger (KOL). Ronnie Matthews (CJOR).

7:45 P.M.—Green Gold (CJOR).

7:57 P.M.—News Bulletin (CBR).

8:00 P.M.—"It's a Racket" (CBR). New Fred Allen Show (KOMO). News (KJR). Ben Bernie (KIRO). Jimmy Allen (KOL). News (CJOR).

8:15 P.M.—Mailbag Interlude (KJR). Our Japanese Community (KOL). Treasure Trail (CJOR).

8:25 P.M.—Baseball Game (KJR).

8:30 P.M.—Jack Riddell and His Hawaiian Orchestra (CBR). Lud Gluskin's Orchestra (KIRO). Meet the Stars (KOL).

8:45 P.M.—Piano Patterns (CJOR).

9:00 P.M.—Choral Programme (CBR). Band of Fortune (KOMO). Paul Sullivan Reviews the News (KIRO). Newspaper of the Air (KOL). Russ Morgan's Orchestra (CJOR).

9:15 P.M.—Henry Busse's Orchestra (KIRO). Hal Howard's Orchestra (KOL).

9:30 P.M.—Money to Burn (CBR). Stanford University of the Air (KOMO). Fulton Lewis, Jr. (KOL). Chas. Hovey (CJOR).

9:45 P.M.—Joe Arseneau's Band (CBR). Interview (KOMO). Bob Garred Reporting (KIRO). Lost Empire (KOL).

10:00 P.M.—News Flashes (KOMO). Benny Goodman's Orch. (KIRO). Blue Barron's Orchestra (KOL). Sandy de Santis' Orchestra (CJOR).

10:15 P.M.—News (CBR). Dance Orchestra (KOMO). News Roundup (KIRO).

10:30 P.M.—Joe Reichman's Orchestra (CBR, KOMO). Serenade (KJR). Morton Gould's Orchestra (KOL). News (CJOR).

10:45 P.M.—European Situation (KJR). Rhythm and Romance (KIRO). Melody in the Night (CJOR).

11:00 P.M.—Gary Nottingham's Orchestra (CBR, KOMO). This Moving World (KJR). Sterling Young's Orchestra (KIRO). Rainbow Trio (KOL).

11:15 P.M.—Halibut News; Paul Carson (KJR). Jimmy Joy's Orchestra (KOL).

11:30 P.M.—Reverie (CBR). Emil Baffa's Orchestra (KOMO). Manny Strand's Orchestra (KIRO). Rhythm Rascals (KOL).

11:45 P.M.—News (KOL).

11:57 P.M.—News Bulletin (CBR).

CFCT, Victoria, B.C. (1450 Kcs.)

7:00 a.m.—Yawn Patrol
8:15 a.m.—Breakfast News
8:30 a.m.—Musical Chronometer.
9:00 a.m.—Morning Classics
9:30 a.m.—Financial Flashes
9:45 a.m.—Today's Dance Band.
10:00 a.m.—Morning Monitor.
10:10 a.m.—Melody Lane.
10:30 a.m.—Featurettes
11:00 a.m.—Songs From Shows
11:30 a.m.—Musicprize.
12:00 noon—Wartime Intercession
12:15 p.m.—Concert Time
12:30 p.m.—Midday News
12:55 p.m.—World Bookman.
1:00 p.m.—Bell Boys.
1:30 p.m.—Varieties
2:00 p.m.—Concert Hour
3:00 p.m.—Musical Oddities
3:30 p.m.—Shut-In Programme
4:00 p.m.—Friendly Hour
4:30 p.m.—Teatime Tunes
5:00 p.m.—Monitor Comment.
5:10 p.m.—Old-Time Frolic
5:45 p.m.—Radio Birthday Party
6:30 p.m.—News Summary
6:45 p.m.—Your Vacation Programme
7:30 p.m.—Captain M. D. Harbord.
7:45 p.m.—Dance Time
8:00 p.m.—Candlelight Classics

ARRIVE IN LONDON

LONDON, June 24 (CP).—Mme. Vanier, wife of Lieutenant-Colonel G. P. Vanier, Canadian minister to France, arrived in London today with her four children.

Mme. Pierre Dupuy, wife of the first secretary of the legation, and her children also arrived.

ODDMENTS ON SALE TODAY

CHILDREN'S WEAR

Oddments of Aprons, Slips, White Pique Skirts, Play Suits, Sun Suits and Cotton Sports Blouses. All good values, but in broken sizes only, from 4 to 14 years. Each 50c

2 ONLY, WHITE COATS—Regular $12.75—For Clearance AT HALF PRICE
$6.50
Splendid values—smart and seasonable. A real 9 o'clock special! Sizes are 14 and 14x.
—Children's Wear, 1st Floor

TWO DOZEN FORMFIT CORSELETTES

Regular $4.95 for $2.95

This is a group of odd lines and broken sizes, including Swami, Brocade, Batiste . . . all with lace tops. Lightly boned . . . perfect fitting. All slightly shop soiled.
—Corsets, 1st Floor

ODDMENTS in the HARDWARE DEPT.

Aero Wax, self polishing. One packet 29c
Ray Shine Floor Wax, non-skid; 16-oz. 59c
String Shopping Bags—Various colors. Large size. Each 25c
Picnic Hampers in wicker—three sizes. According to size at
$1.25 $1.75 $2.25
—Lower Main Floor

BAKERY SPECIALS FOR THIS MORNING

Cup Cakes, a dozen 18c
Oblong Layers, each 12c
Cinnamon Buns, a dozen 18c
Genoa Fruit Slabs, whole slab for 57c
—Bakery, Lower Main Floor

Oddments of STAPLES

Slightly Soiled or Substandard
No Phone Orders, Please

14 Only, GREY FLANNELETTE SHEETS—Large size. Each $1.15
11 Only, COTTON COMFORTERS—Big value, each $1.79
9 Only, RED COTTON BLANKETS—Light weight. Fine for camp use. Each $1.00
24 Only, UNBLEACHED PILLOW CASES—Each 24c
15 Only, UNBLEACHED SHEETS—Large double bed size. Each $1.20
6 Only, PRINTED OILCLOTH SQUARES—Size 54 x 54. Each 49c
17 Only, TABLE OILCLOTH LENGTHS—36 x 54 inches. Each 39c
—Staples, Main Floor

CLEARANCE OF ODDMENTS IN THE
DRAPERY DEPT.

RUFFLED CURTAIN SCRIM—Regular 19c a Yard. This Morning .... 2 Yards for 25c
26-Inch Width Curtain Scrim in ivory with colored ruffles in rose, gold and blue. Wonderful half-day value.

MILL ENDS—36-INCH CRETONNE—Regular 29c and 39c. Special, a Yard 19c
Short Lengths of Cretonne, 36 inches wide. Lengths from 1 to 6 yards in the group.

MILL ENDS—CELANESE—Regular to 98c a Yard. Special, a Yard 50c
50-Inch Celanese Drapery and Taffeta in mauve, green, navy, royal, pink and pale blue. Useful lengths.
—Drapery Dept., 2nd Floor

Half-Day Specials in Women's and Misses'
LINGERIE

SILK CREPE SLIPS—Straight-cut tailored style in black, brown, white and tearose. Broken sizes. Values to $1.98. On sale, each $1.00
BROCADED SATIN AND SILK CREPE SLIPS in several dainty styles. Tearose and white. Odd sizes. Regular $1.25 to $2.95. On sale, each $1.00
BED JACKETS—Light Summer weight in several shades. Regular $1.00 value for 35c
PYJAMAS—Cotton knit in blue. Ideal for camp. Regular $2.00 and $2.50. A pair $1.00
Small and Medium Only - No Exchanges
No Phone Orders
—Lingerie, 1st Floor

ODDMENTS—BOYS' AND YOUTHS' OUTING PANTS—SPECIAL, PAIR 59c

Odd Lines in Long Pants, suitable for picnics and for the beach. White ducks and plain fawns, sand and blue shades. The colored pants are finished with belts and pleats. For boys 7 to 16 years.
—Boys' Store, Government Street

DAVID SPENCER LIMITED

Scene From "Ballet Orientale"

A Scene From the Brilliant "Ballet Orientale," Performed by the Professional Members of the Noted June Roper School of Vancouver, Who Will Appear in the "Footlight Frolics of 1940" at the Royal Victoria Theatre on Friday at 8:15 P.M.

Royal Oak Inn

LUNCHEONS - TEAS - DINNERS - SUPPERS
DANCING EVERY EVENING

WEDNESDAYS—DANCING 9 to 12—50c Each, Including Light Refreshments
SATURDAYS—SUPPER DANCE, 9 to 12—Val Carson's Orchestra—$1.25 Each

Telephone Colquitz 152 or Empire 2342 for Reservations

Revellers' Canadian Rugby Football Club Dance
CRYSTAL GARDEN, FRIDAY, JUNE 28, 1940
$1.00 Per Couple Zala's Orchestra

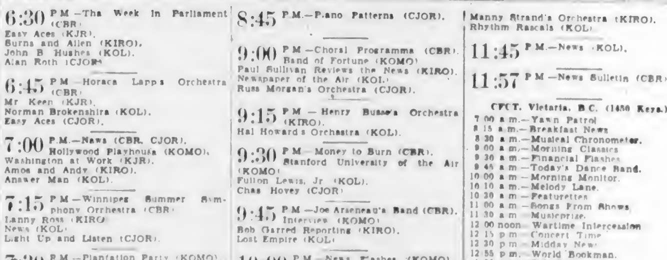

QUESTION "What justifies your statement—'RPM' is today's Premier Motor Oil?"
ANSWER "RPM" licked the toughest lubrication problem—the "super" heat turned on by modern high-speed motors. The old oils couldn't stand the gaff. Try "RPM."

TODAY'S PREMIER MOTOR OIL—A Standard Oil Product